THE STAR GOES INTO MORE INDIVIDUAL HOMES THAN BOTH THE OTHER LINCOLN PAPERS COMBINED.

THE LINCOLN STAR

Nebraska's Best Newspaper

HOME EDITION

TWENTY-FIRST YEAR. LINCOLN, NEB.—WEDNESDAY, OCTOBER 11, 1922. SIXTEEN PAGES TWO CENTS

DRAFT PLANS FOR PEACE PARLEY

TENSION IS EASED

Armistice Agreement Signed at Mudania Ends Warfare Between Turks and Greeks Works On Plans for Peace Conclaves Under Way.

TWO CONFERENCES BEING ARRANGED

Grecian Authorities In Near East Work Frantically to Evacuate Greek Christians From Eastern Thrace Before Moslems Move In.

(Associated Press.)

LONDON, Oct. 11.—With the armistice just signed at Mudania putting an end to the warfare between the Greeks and Turkish nationalists, plans for the conferences designed to bring about a definite peace in the Near East are proceeding in a less agitated atmosphere.

Two conferences to this end are being arranged, one to fix the general Near Eastern peace terms and another to provide for neutralization of the Straits of the Dardanelles. Preparations are being made for both conferences by the various governments as it is pointed out that the settlements reached at the first must necessarily affect the second.

It is believed, according to expressions in authoritative quarters here, that all the governments would welcome the attendance of the United States at both conferences and it is considered probable that both the Greeks and the Turks will make formal requests to this effect.

Greeks Name Venizelos.

LONDON, Oct. 11.—Former Premier Venizelos of Greece will act as the chief plenipotentiary for Greece at the first conference of representatives of Greece and Turkey and the allied powers, it was announced here today. The place and date of this conference have not been determined.

Rush Evacuation Work.

(International News Service.)

ATHENS, Oct. 11.—Greek authorities in the Near East today were working with frantic haste to get all the Greek Christians out of eastern Thrace and Constantinople before the Turks can move in and menace their lives.

The Greek consulate at Constantinople already has issued 30,000 passports for Christians to leave for Greek soil.

Many Greek officers captured by the Turks in their drive on Smyrna are reported to have been sentenced to death by courtmartials.

Greeks Plunder and Burn.

LONDON, Oct. 11.—The Greek exodus from Thrace is marked by conflagrations and pillage, said a Sofia dispatch to the Daily Express today.

Sixty villages are reported to have been pillaged and burned by the Greeks in their wild flight westward before the Turks crossed into Europe from Asia.

Greek troops are reported to be concentrating on the Bulgarian frontier north of Adrianople.

Turk Soldiers In Thrace.

(Associated Press.)

RODOSTO, Thrace, Oct. 11.—Five thousand Turkish nationalists soldiers in civilian attire have filtered into eastern Thrace during the last fortnight through this city and other ports on the sea of Marmora for the purpose of facilitating the Turkish occupation of the province, according to information received by the allied mission here.

The Kemalist soldiers have come in mostly with groups of refugees, making their detection difficult. The local Greeks declare the object of this infiltration is to foment disturbances, organize bands of irregulars and gather information for reprisals against the Greeks.

Lodge 19 to Give An Entertainment Thursday Evening

The first social and entertainment of the fall season given by the Lincoln lodge No. 19, A. F. & A. M. will be held in the Scottish Rite temple, Thursday evening, October 12. The musical program will be given by Marie Cronley, whistling solos; Blanche Martz, vocalist, and C. Herbert McAhan, concert pianist. The second part of the entertainment will be given to dancing. A seven piece orchestra will furnish the dance music. Sojourning Masons are cordially invited.

Calls Voliva's Dare and Gives Prize to Poor

WAUKEGAN, Ill., Oct. 11.—Rev. Robert E. O'Brien, pastor of an independent flock in Zion City, today has compiled with the terms of an offer from Wilbur Glenn Voliva, overseer of Zion—$5 "if he will stand in front of a newspaper office all day to show the people what a fool he is." Rain beat upon Mr. O'Brien most of the day, but he held his post from sunrise to sunset. He said he would give the award to Zion City poor.

Convict's Appeal Ended by Death

The attorney general's office is asking that the appeal of Martin Mullaney from conviction in Otoe county on a kidnapping charge be stricken from the docket, owing to the fact that he dropped dead in the dining room at the penitentiary on July 31, last. Mullaney was accused, with two other men, of kidnaping James Estes.

EDITOR IN HOME DISTRICT BOLTS RANDALL ON CODE

Niobrara Tribune For Hitchcock's Re-election—Favorable to Bryan.

Needham Warns Bureaucratic System to Cost G. O. P. Nominee Thousands of Votes.

Another republican newspaper in the home district of State Senator C. H. Randall, republican nominee for governor, has bolted his candidacy on the code issue and indicates that it will support C. W. Bryan in preference to him.

The Niobrara Tribune, heretofore a staunch exponent of republicans, published by Ed A. Fry, announces that it will be for a "mixed ticket" this year. It will favor election of republican candidates in Knox county, but advocates the re-election of Senator Hitchcock and speaks favorably of the democratic nominees for governor and for congress in the Third district.

The Bloomfield Monitor, edited by Will H. Needham, is another republican paper in Senator Randall's district which has come directly in opposition to the code. It has warned Mr. Randall that he will lose thousands of votes by reason of the burcaucratic system which has been developed under the McKelvie regime.

Here is what Editor Fry says in the last issue of the Niobrara Tribune.

Stays Away from Meeting.

"The Tribune has received an invitation to be present at a committee meeting of the republicans at Center tomorrow.

"Thank you.

"But the Tribune cannot reconcile itself to an organization that espouses the old-time policies that have protected big business and wants big business still protected as against the farmer and the laborer.

"The handwriting is on the wall.

"The nomination of LaFollette in Wisconsin by overwhelming odds, and of Hiram Johnson in California, not to mention less prominent personages in various states who won against standpat and orthodox political men of prominence, proves most forcibly that the people are dissatisfied and they are backing men who have shown the courage to espouse and fight for certain principles. In other words, the common people are tired of the ultra conservatism which has governed since the close of the war—they resent the turning of the national government and all its subjects over to the mercy of big business. They have, also grown sick of the speak-easy politicians who stand for nothing in particular except the offices they individually seek.

"Threfore the Tribune's attitude will be frankly independent and will base its hopes on a very mixed ticket.

"Senator Hitchcock will certainly guard the nation's interests when it comes to what we consumers most need—clothing and food. He will on principle be against any high tariff or policies that make the road of life harder to bear. It is not a question of wet or dry—let's sweep our own doorsteps right here at home.

"As against the speak-easy Congressman Evans, who has done nothing that can recommend him, Edgar Howard has a record of unimpeachable sticktoitiveness for constructive legislation that the common people want and should have, and he is not so radical that he must be watched He would be heard from and always on the right side of public matters. We could rest assured that big business would not control his actions.

"In state affairs the Tribune cannot get wrapped up in a process of government functions. The code system may be theoretically right, but when we say that efficiency must be such as to supplant our constitional officers, we are trading on dangerous ground. Mr. Randall as against Charley Bryan does not represent the principles of democracy but those of the circumlocution policy that performs good Lord good devil antics.

"Mr. Randall, by reason of his being one of the fathers of the code, will only enlarge its scope and its expense. Last winter's special session was an acknowledgement of its futility. On the other hand, Mr. Bryan has accomplished great things for the city of Lincoln that means much to the poor man—and promises much for the whole state."

Reavis To Talk At G. O. P. Rally

Ex-Congressman C. F. Reavis will be the principal speaker at a republican campaign rally which is to be held on the evening of October 20 at the Auditorium. Mrs. Mary Hight of Chicago will also be heard on that occasion. Announcement of the even was made Wednesday.

FARM PROPERTY PAYS MOST TAXES

Will Bear Over Half of State Taxes—Cities Pay One-Fourth.

State Levies 2.3 Mills On Assessment of Over Three Million Dollars.

Farm property in Nebraska will pay 64.03 per cent of the total state taxes under the 1922 levy; city and village property will bear 25.59 per cent; the railroads will contribute 9.91 per cent; and all other property a little less than one-half of 1 per cent.

These are the figures given out by State Tax Commissioner W. H. Osborne, who has just completed his analysis of the taxes. There has been a slight reduction in the ratio of farm tax as compared with a year ago, and also in the city tax; while the railroads' portion is about two-thirds of 1 per cent greater than in 1921.

Under this year's state levy of 2:3 mills, the different kinds of property will be taxed as follows:

Total, $7,341,020.

Farm lands and improvements, 56.08 per cent, or $4,116,771.

Farm personal property, 7.95 per cent, or $9,593,153.

City and village real estate, 16.89 per cent, or $1,241,381.

City and village personal property, 8.7 per cent or $683,711.

Railroads, 9.91 per cent, or $726,799.

Telegraph companies, $2,902; telephone companies, $28,372; Pullman Co., $2,219; American Railway Express Co., $713.

Total assessments on the various classes of property this year are:

Farm land and imps	$1,729,900,294
Farm personal	253,544,675
City real estate	539,730,785
City personal	277,700,511
Railroads	315,999,364
Telegraph	1,261,853
Telephone	12,335,766
Pullman	964,763
Express	309,859
Totals	$3,131,747,870

LINCOLN TRAVELER IS BADLY INJURED

William E. Borley's Auto Overturns With Disastrous Result.

(Special to The Star.)

HASTINGS, Neb., Oct. 11.—William E. Borley, salesman for a Lincoln fruit firm, was seriously injured when his car turned over on the O. L. D. three miles east of Exeter about 2 p. m. Tuesday.

His injuries consist of a broken left shoulder, fractured left hand, severe cuts on the face, injuries to neck and numerous body bruises. He was brought to the Mary Lanning Memorial hospital in Hastings by his brother, Harry Borley of this city.

Borley is a salesman for the Stacy Brothers, Scott company, Lincoln wholesale fruit dealers, and his home is at Hastings. His condition Wednesday had not been reported to his employers.

Another Petition To Be Filed For Amsberry by High

Another bunch of petitions with 600 signatures for D. M. Amsberry as an independent-prohibition candidate for secretary of state will soon be filed, according to F. A. High, state superintendent of the anti-saloon league. One of these was circulated at Fremont and has 500 signers, according to High. Two others with 50 names each are also on the way to Lincoln, he said.

High stopped at the capitol Wednesday morning, on his way down town, to give Amsberry this information. While High is one of the main boosters for Howell and Randall on the republican ticket, he draws the line at Crawford Kennedy for secretary of state. He and J. A. Murray of University Place, state chairman of the prohibition party are actively behind Amsberry's candidacy.

No suit has yet been started by Kennedy or the republican state committee to keep Amsberry's name off the ballot.

Spring Has Come Again In Gotham; Flowers In Parks

NEW YORK, Oct. 11.—Spring has come again—in New York.

A robin was reported today from Central park.

Blue birds and thrushes are thick as mosquitos in Bronx park.

In City hall park the grass is green and the trees have begun to bud.

It is all on account of hot wave accompanied by rain storms that have prevailed the past week. It is more like April than October.

Squash are blossing in certain gardens.

Easter lilies are in bloom in the garden of Mrs. Frank McAfee in Brooklyn.

SCHAAF IS WITNESS

Says He Was Allowed Large Sums For Services Rendered to Investment and Hotel Companies In Early Days.

DREW NO SALARY FOR FIRST YEAR OF WORK

Back Pay Later Allowed Him As Well As Gore and Lohmeyer Who Were Also Officers of the Corporations.

Frank E. Schaaf, promoter, former president and director of the Nebraska Building & Investment company and the Nebraska Hotel company, took the witness stand Wednesday morning in the district court hearing to determine the validity of stock held by him. Mr. Schaaf has 134 shares of common stock of the building & investment company and twelve shares of common stock of the hotel company and did own 609 shares of preferred stock of the building and investment company. The common stock of the building and investment company was the target of the court battle. Cancellation of the stock of the former officers and directors of the two corporations is sought.

Mr. Schaaf at one time had 157 shares of common stock of the building and investment company, and now holds the controlling vote of the companies with his 134 shares. The board of directors granted him $10,000 in the early life of the companies which he turned in to the company and received 100 shares of common stock. Mr Schaaf said this $10,000 item was for services, time and money expended in organizing the companies and for his real estate and insurance business, which netted him between $6,000 and $7,000 a year income.

Mr. Schaaf was also granted $5,000 by the board of directors for "back salary." He said he had received no salary during the first year of the companies' existence. Later his salary ranged from $50 to $300 a week. He turned the $5,000 into the company and received fifty shares of stock. These fifty shares he later turned back to the company and was credited with $2,300 on his personal account and received a new certificate for twenty-seven shares of stock. So far as the records of the company show Mr. Schaaf paid for the remaining seven shares.

James H. Gore, vice president of the corporations, testified to owning twenty shares of common stock of the building and investment company. Mr. Gore's relations with the company were mostly in the capacity of a stock salesman. He received about $11,000 as commission on the sale of stock. Six of his twenty shares of stock were paid for, so far as the records show. The board of directors granted him $600 at one time and $800 at another as back salary for services, time and money expended during the early existence of the company. Mr. Gore said he received no salary during the first two years of the life of the corporations and only a very meagre salary after that.

What was true with reference to Mr. Gore's stock was also true as to that of H. Louis Lohmeyer, former secretary of the building and investment company, the only difference in their testimony being in the amounts they received as commissions on the sale of stock. Mr. Lohmeyer received $10,211 as commissions. Each took the $1,400 awarded to each of them by the board of directors and turned it into the company for fourteen shares of common stock. The proposition of allowing back salary was suggested by Mr. Schaaf, Mr. Lohmeyer testified.

The hearing was still in progress when court recessed, Wednesday noon.

2,500 TEACHERS TO GATHER HERE

State Convention Opens Thursday—Noted Educators To Speak.

Lincoln will be prepared Thursday to entertain twenty-five hundred teachers who are expected here for the state convention.

Speakers for the morning program Thursday will be Dr. A. L. Hallquest, professor of secondary education, Cincinnati university, and H. B. Wilson, superintendent of schools, Berkley, Calif. The morning session will be in St. Paul's church, beginning at 9:30.

Division meetings will be held at 1:30 when the speakers will be Dr. Hallquest, Superintendent Wilson and Dr. Zebulon Judd of the Alabama Polytechnic institute. These will be followed by sectional meetings representing physical science, home economis, modern language, rural joint institute, primary and elementary work, mathematics, music art, agriculture, child study, physical training, and history.

Dr. Hallquest and Dr. Judd will speak Thursday evening at the general session.

The University Alumni association will give a tea for the visiting teachers Thursday, from 4:30 to 6, in Ellen Smith hall at Fourteenth and R streets.

Student Is Killed Under School Truck

IOWA CITY, Ia., Oct. 11.—Carl L. Armstrong, 22, of Waterloo, Ia., and a student at the University of Iowa, was killed yesterday when he fell beneath the wheels of a university automobile truck he was trying to get aboard.

HAVE TEN YEARS TO OUTLAW WAR, LIBBY DECLARES

Points Out Practical Steps for U. S. to Take to Prevent Conflicts.

Urges European Countries Be Forced to Meet Hoover's Five Points.

"We have ten years, or fifteen years at most, in which to outlaw war," declared Frederick J. Libby, executive secretary of the National Council for Reduction of Armaments, speaking at a mass meeting at the Unitarian church Tuesday evening. He pointed out practical steps for the United States to take to prevent future wars. Mr. Libby has travelled widely, and has studied in several countries. He went to Europe with the Quaker relief committee and returned again after the war as their European commissioner for reconstruction and worked in Germany, Poland, Austria, France and Serbia.

"In the first day of the next war as many men, women and children can be destroyed as were destroyed in the four years of the last war," said Mr. Libby. He quoted Edison's statement that an air flotilla could wipe out London with Louisite gas in three hours. It is inevitable, he declared, that the next war, if it is not prevented, will be a war with Louisite gas, because when men are fighting for the life of their country they will use any means to obtain victory.

"For ten years now with the high cost of living, with the unemployment, with the business stagnation, with the burden of taxation, with the vacant chair we have the state of mind in which all over the world men are in sure realization of what war has been and in some measure of what it will be," said the speaker as he urged the necessity of taking immediate steps to make future war impossible.

"We have got fifteen years at the most to do two or three things to make war impossible and there isn't time to change human nature. It is fortunate that we don't have to."

"People who say we must remove the causes of war mean that we must remove disputes and that is begging the question," the speaker said. He said that we have had repeated disputes with Canada, even so serious as boundary disputes, but we have not had war because we have settled the disputes by arbitration.

The platform of the National Council for the Reduction of Armaments has three planks: (1) World organization under some manner or other; it matters not whether it be a league of nations or an association of nations. (2) World-wide reduction of armaments to police status not enough for military expeditions. (3) Educational appeals.

Governor Again to Take to Road and Enlighten People

Governor McKelvie has arranged some more political speaking dates for himself, without asking the aid or consent of the republican state committee, and is going out the last two days of this week to tell the voters what he thinks they ought to know about the state government.

In announcing his dates, Mr. McKelvie did not tell the newspaper reporters whether he intends to take along his code charts and use them. A few days ago he declared that the code issue had been removed from the state campaign.

He will open his week-end tour by speaking at Central City at 1:30 Friday afternoon. The governor had a date there two or three weeks ago, but was unable to fill it. After his talk at Central City, the schedule will be as follows:

Friday—Columbus, 3:30; Schuyler, 5; Fremont, 8.

Saturday—David City, 2 p. m.; Utica, 4; Seward, 8.

He will make the jumps between these places by automobile and will speak in the open air if the weather permits.

Burg Loses Chance To Appeal as Time Limit Has Expired

Ivor Burg of Langdon, Mo., was convicted on a charge of conspiring to violate the national motor vehicle act and sentenced to serve fifteen months in Leavenworth, has lost his chance to appeal his case to the circuit court of appeals according to Assistant U. S. District Attorney Don W. Stewart who filed a motion to dismiss Burg's notice of appeal which should have been perfected before October 2. Burg is said to have been involved in the conspiracy with Harold McGlothen, Shepherd, and Butler, all of whom were convicted.

Attorney Stewart said he would follow the same procedure in Elmer Munson's case whose time limit for appeal has expired.

DEATH IN ACCIDENT

Richard Rood, 11, Son of Mr. and Mrs. Herbert F. Rood Killed When He Is Struck By Automobile at Eleventh and B Streets.

WITNESS SAYS BOY BECAME CONFUSED

Runs in Front of Car After a Truck Had Turned Into Curb to Avoid Hitting Him—Going Home From School When Tragedy Occurred.

Richard Rood, 11, son of Mr. and Mrs. Herbert F. Rood, 1001 Sumner street, died at St. Elizabeth's hospital, at 1 p. m. Wednesday an hour after he was hit by an automobile at Eleventh and B streets, while going home from school during the noon recess. The boy had received a double fracture of the skull. He was attending Everett school.

Charles Moon, 1324 South Eleventh street, who witnessed the accident said that it was unavoidable, and that the car that ran over the boy was going only about 12 to 15 miles an hour. Mr. Moon said that the license number of the car that caused the accident was 2-14309, and this is also the number that has been reported to the police. The state automobile registry bureau says that this number belongs to R. C. Reid, 1604 Vine street a lather. Mr. Reid could not be reached Wednesday afternoon.

Mr. Moon was driving along behind the machine that struck the boy which in turn was following an O'Shea-Rogers truck, he said. At the intersection of Eleventh and B streets, the boy came running across the street, and got in front of the truck, which was going south on Eleventh street, Mr. Moon said. To avoid running into the boy the truck driver turned into the curb and crashed against it. The boy got confused Mr. Moon said, and stepped right in front of the machine that followed. Mr. Moon said that the driver of the car had no chance to avoid the accident.

The injured boy was rushed to St. Elizabeth hospital where Drs. Slattery and A. I McKinnon mad an attempt to save his life.

Skull Badly Fractured.

"The boy's skull was so badly fractured however," declared Dr. Slattery, "that he died at 1 o'clock."

"The accident happened directly in front of my eyes," said Mr. Moon, "and I cannot see how it could have been avoided. I saw the front wheel of the car pass over the youngster's body, and saw him make an attempt to rise, when the rear axle hit him and dashed his head against the pavement."

Mr. Moon said that the driver of the O'Shea-Rogers truck whose name he did not learn, accompanied him to the hospital, leaving his truck beside the curb.

Dr. Slattery said that Mr. Reid was a latherer and that he was working on a job in South Lincoln.

FIXES TIME OF THE CEREMONIES

Cornerstone ceremonies for the new capitol will take place at 11 o'clock on Saturday, Nov. 11, Armistice day, according to a decision reached Wednesday at a conference between Governor McKelvie and members of the patriotic organizations.

The hour was fixed at 11 o'clock in recognition of the fact that hostilities in the world war ceased at that time. It was thought that this feature would add a special significance to the cornerstone laying ceremonies.

An invitation will be extended to the national commander of the American legion to participate in the ceremonies in the event that General John J. Pershing cannot attend. Governor McKelvie has not heard from General Pershing definitely as to whether the American army leader can be present.

Preliminary plans were made Wednesday for the parade features. It is planned to have a representative from every Nebraska post of the different patriotic organizations present for the ceremonies. An invitation will be extended to all state commanders of all organizations.

Additional arrangements are to be completed by the different committees named.

Prohibition Death Toll Includes 300 Officers In Year

WASHINGTON, Oct. 11.—Three hundred officers of the law have been shot and killed in the past year, while engaged in enforcing liquor laws.

This latest estimate of the prohibition death toll was made by prohibition enforcement officials today.

The list was said to include the names not only of government prohibition agents, but sheriffs and local officials.

Most of the killings have occurred on the borders and along the coast in combat with smugglers.

THE WEATHER.

LINCOLN, Neb., Oct. 11.—Forecast for tonight and Thursday:

For Lincoln and Vicinity: Fair tonight and Thursday; colder tonight with a heavy frost.

For Nebraska: Fair tonight with heavy to killing frost, Thursday fair.

The temperatures:

7 a. m.	47	11 a. m.	60
8 a. m.	51	12 noon	61
9 a. m.	55	1 p. m.	61
10 a. m.	59	2 p. m.	61

Wind velocity at 12:30 p. m. today, 30 miles per hour.

Weather throughout the state at 7 a. m. today, clear.

Highest temperature a year ago today, was 53; lowest, 35.

	Dry Bulb	Wet Bulb	Rel. Hum.
7:30 A. M.	47	42	57
12:30 P. M.	61	43	24

SUN AND MOON.

Sun rises, 6:24 a. m.
Sun sets, 5:53 p. m.
Moon rises, 9:49 p. m.
Moon sets, 11:37 a. m.

EICHE IS NEW HEAD

Elected President of Lincoln Chamber of Commerce By Board of Directors—Whitten Re-appointed Secretary.

The board of directors of the Chamber of Commerce Wednesday afternoon elected August Eiche president, J. Cass Cornell first vice president, in charge of chamber organization; J. C. Ridnour second vice president, in charge of business affairs, and J. D. Bushnell third vice president, in charge of public affairs.

C. C. Carlson was made treasurer and Walter S. Whitten was re-appointed secretary.

CROSS EXAMINE GIRL ON STAND

Mrs. Jean Jenkins, Alleged Victim of Fred Brown Is Quizzed.

OMAHA, Oct. 11.—Mrs. Jean Jenkins, of Omaha, who yesterday testified at the trial in district court of Fred Brown, alleged kidnaper, giving details of how she and her companion, Katheryn McManaman, were alleged to have been kidnaped and held prisoner by Brown in his shack in an Omaha suburb last May, told was subjected to three hours of cross examiantion by the defense.

Minors were barred from the court room by order of District Judge Leslie, who yesterday halted the hearing to prevent a group of school girls spectators from hearing what he declared was testimony "unfit for the ears of young people."

At the conclusion of Mrs. Jenkins' cross examiantion, Katherwyn McManaman was called as the next witness.

BAN ON MARRYING DIVORCED PEOPLE

Divorce received a blow Wednesday morning at the hands of the Baptists in state convention here. They instructed their ministers not to marry any divorced persons unless they had good cause for divorce and the ministers are to be very sure that the divorce was justified.

Approximately 400 delegates have now registered and more are still coming.

Speakers Wednesday morning were Mrs. W. T. Elmore, who is giving a series of lectures on missionary work, and F. A. High, state superintendent of the Anti-saloon league. Mr. High pointed out the need of still more work for national enforcement of prohibition. He said that the Anti-saloon league will publish the names of the candidates it approves.

Mr. Elmore, who has been a missionary in India and made a special study of conditions there, told of conditions there, saying that the Hindu religion stands for caste, the sanctity of the cow and the depravity of woman.

A formal ruling was made requiring two years of theological training before ministers can be ordained.

The choir from Mt. Zion Baptist church, colored, will sing negro spirituels at the convention Wednesday evening.

Hedges Is Hurt When His Automobile Collides With Another

J. J. Hedges, living five miles east on O street, was painfully injured shortly after noon, Wednesday at Thirty-third and O streets, when his car collided with a car driven by Adam Bates, of Beaver City, Neb.

Hedges was taken to the office of Dr. E. B. Finney, where it was found that he received a deep scalp wound, on the top of his head, and severe bodily bruises. He will recover according to Dr. Finney.

According to the police, Bates was going south on Thirty-third street, and Hedges west on O street, when the accident occurred. Both cars were badly damaged.

JERSEYITES ARE ANGRY

New Brunswick Mob Angered at Statement Involving Hayes In Double Murder, Lay Down Brick Barrage On Sleuth Who Obtained It.

JAIL PEARL BAHMER FOR INCORRIGIBILITY

Officials Meet With All Sorts of Obstacles In Efforts to Run Down Slayer of Reverend Hall and Mrs. Mills, Choir Singer.

(Associated Press.)

NEW BRUNSWICK, N. J., Oct. 11.—Frank J. Kirby, a Middlesex county detective, credited with having obtained the statement from Raymond Schneider, in which Clifford Hayes, 19 years old, was charged with the murders of the Rev. Edward Wheeler Hall, rector of the Episcopal church of St. John the Evangelist, and his choir leader, Mrs. Eleanor Reinhardt Mills, was attacked by a group of indignant citizens here early today.

Bombarded with bricks, Kirby escaped unhurt by locking himself in the baggage room at the New Brunswick Pennsylvania railroad station. Later, he was surrounded by armed policemen and escorted to police headquarters while the crowd which had shown its resentment over the arrest of Hayes, dispersed.

Kirby was met by a group of citizens as he emerged from the Pennsylvania station on his return from Somerville, where he had sought unsuccessfully to obtain a confession from Hayes. The group included several members of the committee which had obtained the offer of a $1,000 reward for the arrest and conviction of the slayer of Dr. Hall and Mrs. Mills.

Members of the crowd protested to Kirby against the arrest of Hayes, declaring they considered it a "frame up" to quiet the indignation of citizens and soothe the aroused governor by making it appear that the mystery had been cleared. Kirby replied with candor, at first, at the same time walking rapidly away from the railway station in the direction of police headquarters. Before he had proceeded far he found himself surrounded by the crowd.

His way was soon blocked by angry and excited men. He looked around and ran toward the station. The crowd ran after him with threats of tar and feathers. The pursuit led past a pile of bricks. Many of the crowd stopped long enough to get an armful to hurl after the fleeing officer.

Authorities today began investigating a report that a blood-stained basket seen near the bodies of the slain rector and his choir leader, had disappeared.

Announcement was made today that a committee of citizens in the Sixth ward where Clifford Hayes lived, would hold a tag day, on Sunday to raise funds for his legal defense.

Finds Bloodstained Basket.

(International News Service.)

NEW BRUNSWICK, N. J., Oct. 11.—The finding of a bloodstained basket near the scene of the murder of Rev. Dr. Edward Wheeler Hall, wealthy rector of the Protestant Episcopal church of St. John the Evangelist, and Mrs. James Mills, beautiful choir leader of that church, led to a report today that one or two more arrests were expected soon.

Public opinion is growing that the authorities will not be able to prove the charge of first degree murder that has been lodged against Clifford Hayes, 19-year-old boy, who was accused by his chum, Raymond Schneider, of shooting the clergyman and his companion in mistake for two other persons.

The basket was discovered in a gully not far from the spot where the bodies were found beneath a stunted srab-apple tree on the old Phillips farm, wto miles from this city.

It was an ordinary chip basket of bushel size and contained rags and papers stained with blood and covered with finger prints. It appeared as though some one had wiped his hands upon the paper and rags.

Five See Basket.

Persons who saw the basket have been summoned before the county officials today to tell their story. Four men and a women, who requested that their names be withheld, saw the basket. Among them was a physician.

Two more arrests have been made in the case—Pearl Bahamer, 15-year-old girl, with whom Clifford Hayes and Raymond Schneider were in love, and her father, Nicholas Bahmer. The girl and Schneider "discovered" the bodies and gave the first report of it to the authorities. The girl is charged with incorrigibility.

Somerset County Detective George

(Continued on page thirteen.)

Carries Key to Door In Stomach For Fifty Years

CHICAGO, Ill., Oct. 11.—A door key that his father "lost" more than fifty years ago, was found by surgeons operating on the stomach of Philip J. Keifer, 59, recovering today in the Ashland boulevard hospital.

Shown the key, Keifer said he "probably would have got a licking" if his father had known he was responsible for losing it."

NewspaperARCHIVE®
NewspaperARCHIVE®

Here in Lincoln

Roberts, Undertaking.—Adv.

Meet me tonight in Dreamland.—Adv.

Rent a Ford—Arcade B1647.—Adv.

At Gold's this week. The big sale of Hosiery by the box. Don't Miss It.—Adv.

Have Yule store your porch baskets—Adv.

Rummage Sale. 1120 O. Wed. and Thurs.—Adv.

Ford Cars sold on easy payments. R. Huronng 18th and O.—Adv.

Have Motor Service Transfer Co., 324 So 12th unload your cars.—Adv.

Diamonds—Direct from Antwerp, special today $25, $50, $75, $100 Cash or terms, Harris Goar Co. 1330 O st.—Adv.

Western Glass & Paint Co. can furnish you with Legalite Lenz for your automobile, this lenz is within the law. Retail store 1507 O St—Adv.

Small Roof Fire.—The fire department made a run about 5 p. m. Tuesday to 2045 M street where a small roof fire was extinkuished The damage was slight.

Shoe Club Has Meeting—The Lincoln Shoe club will meet at the Chamber of Commerce Wednesday evening at 8 o'clock Several talks on "shop" questions will be given.

Winter keeping potatoes — From Hay Springs, Neb, unirrigated early Ohios, 5 and 10 bu. lots, delivered anywhere in Lincoln. 70 bu. Car load of solid cabbage for sour kraut $2.00 hundred free delivery. Berry Fruit Co, 201 So. 9th.—Adv.

Realtors Meet—The Lincoln Realtors held their weekly luncheon meeting at the Chamber of Commerce Wednesday. An informal discussion of real estate business made up the program.

Actor Guest of Chamber—Theodore Roberts noted actor, and DeWitt Jennings, who is appearing with him at the Orpheum, will be guests of the Chamber of Commerce at luncheon Thursday.

Fountain Pens Stolen—Sheriff Condit of Fremont reported to the police Tuesday night, over long distance telephone that a Fremont drug store was robbed of fifteen fountain pens Tuesday evening.

Frickel Case Dismissed.—Police Judge H. J. Whitmore Wednesday morning dismissed the case against Mrs. Mary Frickel, 1246 U street, charged with violating a city health ordinance. Mrs. Frickel denied the charge.

Faces Federal Charge. — Paul Stratton was arrested by Marshal J. C McClung Tuesday evening charged with violating the federal prohibition act. Stratton was fined $100 in justice court Monday and state officers confiscated his car

Auditing Job to Lowest Bidder—Charles O. Warner & Co, was awarded the Lancaster counting auditing contract by the county commissioners, Wednesday. The bid was $3,450 and was the lowest of four submitted.

Wheels Stolen.—Floyd K. Reid, 1503 H street, and Francis Anderson, 2115 F street, reported to the police that their wheels were stolen Tuesday evening. Officer Stearns found a wheel at Eleventh and M streets, Tuesday night and it is being held for identification.

Two Cars Collide.—The car driven by Miss Helen Burkett 1944 B street, going north on Twelfth street, collided with the car said by the police to have been driven by George Beidrick, 111 J street, at Twelfth and M streets, Tuesday No one was hurt but both vehicles were damaged.

Lazzaro Arrested.—Joe Lazzaro 1458 South Eleventh street, Omaha, was arrested Tuesday evening by Deputy Sheriffs O. D. Hedge and Hans Nielsen, near Seventeenth and O streets on a charge of illegal possession of liquor. According to officers Lazzaro had a quart in his possession.

Reports Accident—John Broffon, 3101 O street, reported to the police that his car collided with a car said to have been driven by J. A. Grulk 2919 Garfield street at Twenty-seventh and Garfield streets about 10:20 p. m. Both cars were damaged but no one was hurt, according to the report.

More Cash for Treasury.—The state treasury took in $96,000 on Wednesday, as against $24,000 paid out This is the best day so far during October Most of the time the disbursements have been in excess of receipts. The cash balance is about $150,000 less than it was on September 30.

Executrix Brings Suit—Daisy R Sanford, executrix of the estate of the late Charles W. Sanford, brought suit in district court here, Wednesday, against Olof Olson on five causes of action on promissory notes for $20,000. The notes were delivered by Olson to Charles M Maixner and acquierd by Mr. Sanford. It is alleged.

Another "Lost Battalion"—The police received an excited call about 10:20 p. m. Tuesday from a woman that about twenty head of cattle were running at large at Twentieth and O streets, and endangering life and limb of all pedestrians. Officers Joe Rymer and Clyde Waite rushed to the scene but although they searched the entire neighborhood for the "lost battalion" they could not find any trace of it.

Says Husband Cruel. —Edward John Bukowski, who was sued for divorce in district court here Tuesday by Minnie Josie Bukowski, knocked one of his wife's teeth out and loosened another. Mrs. Bukowski stated He is also alleged to have struck and choked her, was quarrelsome and left her October 7, 1921. Non-support was also charged. They were married in Council Bluffs, Ia, August 11, 1920. She is 44 and he is 30.

More Motorists Fined.—The following were fined $1 and costs in police court Wednesday morning on charges of having no tail lights. E. H. Stephens 2535 Washington street, C S Mitchell, 2419 South Twenty-third street, R. S. Thompson, C. W. Carter, 410 North Twenty-sixth street, Mrs. Dahlberg, 320 South Fifteenth street, Ralph Detroller, Raymond, Neb., Rance Proudfit, 1900 Garfield sreet, M. L. Johnson, University Place, H E. Isham, 812 South Twenty-third street, John Krisl, 2840 R street, E. R Watson, E-1, Yolo apartments Mrs Bert Thompson, 2131 O street, and George Dean, 2324 South Sixteenth street Dorcas J Peterson, 828 North Twenty-sixth street, was fined $1 and costs on a charge of parking at a fire hydrant. Those fined $1 and costs on charges of having only one headlight or no lights at all were Allen Squires College View, M. E. Jones, 1432 North Twenty-seventh street, Hazel Townsend, 1142 K street, W. S Larson, University Place and Eleanore Miller, 658 North Seventeenth street.

At the Theaters

(Advertisement.)

ROBERTS SAYS "OLD MOVIES PUT YOU TO SLEEP."

For insomnia, seek the movies of yesteryear.

Theodore Roberts, himself, one of the best known picture players, who comes in person to the Orpheum theatre tonight with his company in "The Man Higher Up," gives this prescription for falling asleep He says he tried it and found it infalliable ten years ago, when he was in Milwaukee, acting as stage director for the Davidson theatre.

"I worked hard, and every once in a while would go out for an hour or two and see a movie," he said. 'Those were the days of the one, two and sometimes three-reelers. The humorous remark, 'That's the best picture I ever slept through,' was a practical application in my case.

But the crowning tragedy of all was when they put on Shakespearean drama, condensed, with a boy who was intensely ignorant, actually engaged in explaining the scenes as they were flashed on the screen'

"The funniest, thing," he went on 'were pictures depicting General Washington's experience. I recall the battle of Valley Forge, where the army started out in the snow and fought the battle in the lovely Springtime. It was easy to make one snow scene, but to show a battlefield covered with snow was beyond them in those days."

'Speaking of sleeping through a picture," added Roberts, smiling over the reminiscence, "I remember entering a picture theatre where a comedy was being run off. I was arrested as I entered the door by a peale of laughter. I took my seat and fell comfortably asleep; suddenly again came that wild burst of merriment and I awoke and gazed at the screen—it was the same scene and I had slept through the entire program."

THEODORE ROBERTS AND WALLACE REID DELIGHTING RIALTO AUDIENCES IN "ACROSS THE CONTNENT."

You know what a Kansas cyclone is reputed to be able to do; you know that a Philippine Island siroco often attains a velocity of 200 miles an hour; you know that a tornado can make iron filing out of a metal roof Well, such disturbances are merely summer zephyrs when compared with the pep, sizzle and punch of Paramount's latest speed-special, 'Across the Continent" with Theodore Roberts and Wallace Reid "Makin' Movies," with Johnny Jones and juvenils pals is a laughable comedy that is different. Entertaining news, topics and travel subjects completes a wonderful evening's entertainment.

PARAMOUNT'S SUPERB SUPER-PRODUCTION "BURNING SANDS" AT THE LYRIC.

George Melford's new Paramount special production "Burning Sands" featuring Wanda Hawley, Milton Sills, Jacqueline Logan and Robert Cain is the big attraction at the Lyric this week. Where the swaying palm trees woo the heart to romance—where the soft lights of Cairo call to love-where the dark face of the Sheik masks hot passions any mystery—there this flaming love-drama is played through thrills to its startling climax This magnificent production, Kinograms, Fun from the Press and Aesop's Fables and the added-attraction "Sands of the Desert," a prologue by Joe Zimmerman and Elinore Perry rounds out an enjoyable program.

A CORKING GOOD VAUDEVILLE SHOW AT THE LIBERTY.

You are sure to enjoy the big bill of vaudeville and tabloid photoplays which will appear last times at the Liberty today. The entire program is made of the well-known standard offerings; J. C. Lewis Jr. & Company in a melangeue of fun, song and music; Graham, Reed Sisters and Dardon, a terpsichorean offering of class; the Ja Do Trio, the singing funsters; Jerry and Gene the big and little comedians; McNally, the peer of all jugglers; "Fresh Kids" a rollicking comedy, News and daring Ruth Roland in 'The Timber Queen." Coming the last of the week, opening Thursday matinee, The Lew Canton Road Show, a kaleidoscope of vaudeville acts of merit and the miniature musical comedy, "The Manicure Shop."

DOROTHY DALTON AND LARRY SEMON ATTRACTING LARGE AUDIENCES AT THE COLONIAL

Dorothy Dalton is appearing in "The Siren Call," a stirring romance actually filmed in the majestic Northwest. A better picture than her famous success, "The Flame of the Yukon," Larry Semon will fairly make your sides ache with laughter, in his latest comedy, "The Saw Mill." Program also includes Pathe's Review, of subjects of interest.

Death

Leonard H. Duehner, formerly of Lincoln, died at Denver, Colo., 6:30 a. m., Monday. He was an employe of the Burlington railroad while a resident of Lincoln. He leaves a wife, mother, Mrs. Mary E. Duehner, four brothers, Burt of Graybull, Wyo., Foster of Morrill, Neb., R. H. of Rapid City, S. D., and William of Sheridan, Wyo The body will arrive in Lincoln 5:15 a. m. Thursday and will be taken to Henry B. Brown's chapel where services will be held, date and time to be announced later.

RIALTO THEATRE
Harmonizing Entertainment
ALL THIS WEEK
The most thrilling and funniest of all racing romances:
'ACROSS THE CONTINENT'
—with
WALLACE REID
—and—
THEODORE ROBERTS
JOHNNY JONES & PALS.
In "Making Movies.
MAIN STREETS OF THE WORLD
NEWS & TOPICS OF THE DAY.
RIALTO SYMPHONY PLAYERS
Miss Gertrude Tyler, Soprano.
SHOWS START AT 1, 3, 5, 7, 9
Mats. 20c. Nite 35c. Chil. 10c

LIBERTY
WHERE EVERYBODY GOES.
MON., TUES., WED.
Here is a most enjoyable program.
J. C. Lewis Jr., and Company
A vaudeville gem featuring J. C. LEWIS JR. AND TWIN SISTER MAXINE.
GRAHAM, REED SISTERS and DARDON
"A Classy Song and Dance Revue.
JA DA TRIO
Chester—Allen—O'Brien.
The Three Live Wire Boys.
JERRY AND GENE
"Big and Little Casino."
McNALLY
"The Boy with the Hats."
"FRESH KIDS"
Mirth and Merriment.
RUTH ROLAND
"THE TIMBER QUEEN."
International News Weekly
Babich and the Orchestra.
SHOWS AT 2:30, 7:00, 9:00 P. M.
MATS. 20c. NITE 40c. GAL. 15c

LYRIC
THE HOME OF BIG PICTURES.
ALL THIS WEEK
A Man's Flaming Answer to "The Sheik.
GEORGE MELFORD'S
Superb Paramount Production
"Burning Sands"
A fascinating Desert Romance with—
WANDA HAWLEY, MILTON SILLS, ROBERT CAIN AND JACQUELINE DOGAN.
"FUN FROM THE PRESS."
Kinograms and Aesop's Fables.
"SANDS OF THE DESERT."
Presented by
Joe Zimmerman and Elinore Perry.
LYRIC CONCERT ORCHESTRA.
SHOWS AT 1, 3, 5, 7, 9, SHARP
Mats. 30c. Nite 50c. Chil. 10c

COLONIAL All This Week
A big human picture of the great northwest:
DORTHY DALTON
in her latest success
"THE SIREN CALL"
LARRY SEMON
in a new side-splitting comedy.
"THE SAWMILL"
PATHE REVIEW
SHOWS START AT 1, 3, 5, 7, 9.
MATS—15c—NITE—25c—CHIL. 10c

B-3126
Orpheum
PHONE B3126
2:15—TODAY—8:15
The Paramount Character Actor
THEODORE ROBERTS
Assisted by
Dewitt C. Jennings
in
"THE MAN HIGHER UP"
Personal appearance
of the Screen's
FAMOUS ARTIST
AND
6 BIG ACTS 6
Keno, Keyes and Melrose
EDITH CLIFFORD | FRANK HURST
Cooke, Mortimer & Harvey
Harry La Vall & Sister
CISSIE & GEORGIE SEWELL
Aesop's Fables, Topics of the Day, Pathe News
Nights, 25-50-75c; Mats. 25 50c

SUN ALWAYS A GOOD SHOW
Wednesday and Thursday
Mary Pickford
in
LITTLE LORD FAUNTLEROY
A Picture to See, to Enjoy and Think About.

Grand Opening Carnival Dance
Ashland Auditorium
THURSDAY, OCT. 12
Dance Every Thursday Evening.
R. W. WILLIAMS, Manager.

Dreamland 1516 N St. Open Every Night Except Sunday
The Home of Clean Dancing, Wednesday Night Always.
Feature Night Candy Night—Box given away every dance. Ladies' silk hose—pair given away every third dance.
We play only Orchestras with reputations. Have your dancing parties at Dreamland—Booths for parties reserved.

THIS WEEK
WITH THE ONLY AND ORIGINAL
"Serenaders"
Wednesday Night—Lindell Party House
Thursday Night—York, Nebr.
Friday Night—Aurora, Nebr.
Saturday Night—Lindell Party House.
(Signed) DON FAIRCHILD,
Bus Manager.

DANCE
IN THE
HAY
—TONIGHT—
Barnyard Games Races and Pastimes
CITY AUDITORIUM
Rube Souvenirs Potato Race
Sack Race Wheelbarrow Race
LIVE CHICKENS AND GEESE GIVEN AWAY
RUBE BAND!

Funerals aren't what they used to be. Grief hasn't the consistency or specific gravity—see George Ade in
NOVEMBER
Cosmopolitan
at newsstands

ROBERTSON FURNITURE CO.
THE STORE OF LOW PRICES

Holland
SELLS
BetterLumber

Wash Bowls and Bathtubs
Glisten Like New
Rub it on the soiled places and rinse off. No need to scrub with—
Ewing's Kutzit Soap
Grocers, Druggists or F-2257

Ever Had A Cup?
If you've never had a cup of our tree ripened coffee there's a treat coming to you. Freshly ground—Aromatic—rich—smooth and mellow.
It's always the same—very pleasing to the taste. Nature gives it the flavor. Won't you come in and have a pound ground for you 35c
3 Lbs. for 1.00
Use some—if not better coffee return for all your money. No questions asked.
Grand Grocery Co.
1000 P Street

Schmoller & Mueller
Are Specialists in
Moving and Boxing Your Upright Piano
and grand pianos
Get Our Prices
It will pay you to investigate

Otis Oliver School Of Theatre Arts
Concentration courses include stage experience and public students performances. Complete stage training under direction of Mr. Otis Oliver.
Day and evening classes, also private courses in Drama, Vaudeville and Photoplay.
Join the Otis Oliver Drama League of Lincoln, and have your own compositions, plays, sketches or scenarios given public performances. Address—
OTIS OLIVER,
Lincoln, Nebraska.

OMAR CIGARETTES
20 for 20
AGAIN!

Best Quality Canned Goods
Be prepared for the unexpected guest and "ready made" meals with these healthful Canned Vegetables, Meats, Soups, and Fruits.
You can expect the finest grades of canned goods when purchased here at a considerable saving.
H. L. Bradley & Co
F2373. 14th and South Sts.

Sure Relief FOR INDIGESTION
BELL-ANS FOR INDIGESTION 25 CENTS
6 BELL-ANS
Hot water
Sure Relief
BELL-ANS
25¢ and 75¢ Packages Everywhere

SPECIAL SALE
KELLY Springfield TIRES
Weston Tire Co.
B2627. 241 So. 11th

GUARANTEED Clock Repairing
Will call for and deliver free of charge.
Lincoln Clock Hospital.
127 So. 11th, B3188.
JACK GRAZIER, Mgr.

Prescriptions
Bring your next prescription here. It will be carefully filled Price right.
MEET AT Butler DRUG CO
PHONE B1183 • 1321 O STREET

S-N-A-P-P-Y
"ONE HOUR SERVICE"
HAMILTON'S MARKET
"The Foods Are Delicious"

BOSTON MARKET
1333 O Street. Phone B-1094 1333 O Street.
THURSDAY SPECIALS
Everything for the Table
CHOICE SHOULDER STEAK 16c
CHOICE ROUND STEAK 22c
CHOICE POT ROAST 15c
CHOICE VEAL ROAST 15c
Better Meats for Less Money.
(No extra charge for special cuts.)

$3.00 Special Price
ORDER YOUR FALL HAT NOW!
LINCOLN HAT WORKS
PRACTICAL HATTERS
RENOVATORS REMODELERS MAKERS
1136 O Street Upstairs

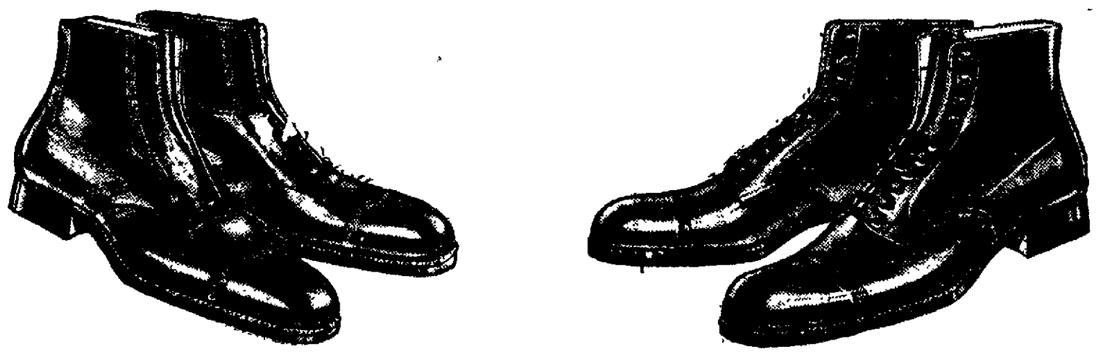
Men! It's Time to Change Shoes
Those shabby run-down summer oxfords that have had their day do not look well with your new fall suit. And they do not feel comfortable with cold, windy fall days blowing around your ankles.
These Values Deserve Immediate Attention
Men's Kidskin Shoes $7.00
Genuine Vic Kid. Real soft, comfortable shoes. They come in brown or black kid—solid leather throughout—half rubber heels. Straight last, conservative blucher or real broad toes. Our prices $7.50 and
Special Calf Blucher Shoes $5.00
This shoe is made of genuine calfskin, medium weight sole, solid leather throughout, rubber heels. Made over a conservative blucher last, in black or brown calf. —Special at .....
Special Straight Last Shoe $7.00
This shoe will give comfort, style and service. The workmanship is of the best, and is made of fine full grain brown calf—which makes it an unusual value at..
Officers Dress Shoes $4.50
You know the style, a plain smooth toe A solid leather shoe of mahogany calf—Goodyear welt. A shoe built for service—only .....
All Leather Calf Shoes $5.00
A snappy new fall style shoe with a French shoe, in brown or black calf, with rubber heels. Slightly perforated. An extra value at .....
The Famous Vienna Last $9.00
This shoe is much sought by men who must have a easy, wide toe shoo, without tip. It is some times called southern brogan. In Russian or black calf.....
Men's Work Shoes
Men's Army Shoes $3.50
A good solid leather, welt sole, unlined shoe. Made over the comfortable army last—Only .....
Lined Army Shoes $5.00
Solid leather service shoes. Half double sewed soles, full lined. A shoe for real wear and warmth .....
All Leather Shoes $3.25
Brown leather work shoes, with heavy single sole. All sizes and widths. An extra value at .....
Snappy Cold Weather
Requires good, warm, comfortable shoes. You will find them in this new shoe department and at prices that are absolutely right.
Exclusive Agency Nettleton's "Shoes of Worth"
Men's and Boys' Shoe Section, First Floor
Men's Holeproof Hosiery
Armstrong's
Ben Simon & Sons, SUCCESSORS
Boys' School Shoes $2.75 & $3.00
APPAREL FOR MEN, WOMEN & CHILDREN

NEWSPAPER ARCHIVE® NEWSPAPER ARCHIVE®

CROP ESTIMATES SLIGHTLY LOWER

Unfavorable September Weather Reduces Corn Crop 12,000,000 Bushels.

Estimate 52 Per Cent of Wheat Marketed Previous to October 1.

Slightly lower estimates of corn and potato crops, and yields of spring grain crops ranging from that indicated by previous condition reports to slightly less are announced today in the October report of the Division of Crop and Livestock Estimates and the Nebraska Department of Agriculture.

The full text of the report follows:

Unfavorable September weather lowered the corn crop 12,909,000 bushels, and the present estimate is 166,186,000 bushels. Last year's crop was 207,532,000 bushels and the past five year average is 204,002,000 bushels. There was very little change in condition in the southern counties during September, but the effects of drouth and high temperatures extended into northern counties where the condition is slightly lower than that of a month ago. The recent frost did no damage. The bulk of the crop is dry enough to husk. There will be considerable light, chaffy corn.

The yields of all spring grain crops are generally below the average. The dry season and hastened maturity of the crops are responsible for the low yields. Some of the acreage was cut for hay as the yields would not justify the expense of threshing. The preliminary estimate of yield of oats is 22 bushels and the production 55,154,000 bushels as compared to 70,064,000 bushels last year. Spring wheat will average 12.0 bushels and the production, 3,444,00 bushels as compared to 2,316,000 bushels last year. The estimate of barley is 19 bushels and the production 5,111,000 bushels as compared to 4,915,000 bushels last year. The quality of oats is 81 per cent; spring wheat, 86 per cent; and barley 89 per cent.

The present estimate of all wheat is 55,644,000 bushels. Last year's crop totaled 5,9875,000 bushels. It is estimated that 52 per cent of the crop had been marketed previous to October 1. The present situation of the winter wheat crop is very unfavorable. In some of the counties that received a fair amount of rainfall, the wheat is up while in other counties there is not enough moisture to sprout the grain. Some farmers are "dusting the crop in" as one farmer expressed it, while others are delaying seeding until moisture is received.

Potato Crop Reduced.

The potato crop was reduced to 8,777,000 bushels from 10,143,000 bushels a month ago. This is due largely to the partial failure of the large acreage of late planted potatoes in western Nebraska to yield as well as previously indicated by the condition, also poorer yield of irrigated potatoes than expected. The commercial surplus of western Nebraska is placed at 5,000 cars as compared to 4,825 cars last season on an acreage nearly 50 per cent greater this year. On account of lack of demand and low price, the shipments have been comparatively light to date, and unless prices become more favorable, a large part of the surplus may not move.

Apples are rated at 85 per cent which indicates a crop of 1,464,000 bushels of which 146,000 barrels are classed as commercial. There was a heavy drop of apples during September due partly to over loaded trees and drouth. The quality is satisfactory and shipments exceeded 100 cars to October 1.

Reports on minor crops are as follows: buckwheat, 75 per cent; sweet potatoes, 73 per cent; flax, 85 per cent; clover seed, 80 per cent; alfalfa seed, 2.4 bushels, pasture, 60 per cent; grain sorghum, 75 per cent; field beans, 82 per cent; tomatoes, 86 per cent; cabbages, 3.5 tons; onions, 108 bushels; grapes, 90 per cent; pears, 85 per cent; broom corn yield, 350 pounds, sugar beets, 91 per cent.

Estimates for important crops for the United States follow, the first figure being this year's production and the last figure, last year's crop. Corn, 2,853,399,000 bushels and 3,080,372,000 bushels; spring wheat, 268,402,000 bu. and 207,861,000 bushels; all wheat, 801,211,000 bushels and 794,893,000 bushels; oats, 1,229,567,000 bushels and 1,060,737,000 bushels; barley, 196,300,000 bu. and 151,181,000 bu.; commercial apples, 31,637,000 barrels and 21,204,000 barrels; potatoes, 433,015,000 bushels and 346,823,000 bushels.

World's Production of Wheat Declines 80 Million Bushels

WASHINGTON, Oct. 11.—A decline in the estimate of world wheat production, excluding that of Russia and Mexico, for this year, was announced today by the department of agriculture. The output was estimated in the department's compilation at 3,012,293,000 bushels, compared with the previous estimate this year of 3,093,870,000 bushels and the revised estimate for the same countries last year of 3,049,074,000.

A cable from Alfred P. Dennis, special representative of the department of commerce at Paris, made public today declared the officially estimated losses of the present year in the wheat crop as compared with last years production stated in bushells were:

France, 86,000,000; Spain, 33,000,000; Italy, 30,000,000; Germany, 22,0000,000; England and Wales, $9,000,000; Hungary, 9,000,000; Czecho-Slovakia, 8,000,000; Bulgaria, 8,000,000; Belgium, $4,500,000; Sweden, $3,500,000; Denmark, 2,000,000 and Switzerland 1,750,000, with the only gain of consequence in Poland, amounting to 7,333,000.

Excessive rains throughout September, Mr. Dennis reported, postponed the conclusion of the harvest and impaired the quality of the grain in England, Germany, Poland and Scandinavia.

Criminal Action Against Freeport Distilling House

PITTSBURGGH, Pa., Oct. 11.—Criminal prosecutions were today expected to be started shortly against some of the officials if not all of them, of the Guckenheimer Distillery at Freeport, Pa., following the seizure of the plant under orders of Commissioner of Internal Revenue David H. Blair at Washington.

The seizure was made under the old internal revenue laws instead of the national prohibition act. According to federal officers over 100,000 gallons of whisky has been illegally released since June, 1921.

SURE WAY TO GET RID OF BLACKHEADS

There is one simple, safe and surway that never fails to get rid of blackheads, that is to dissolve them.

To do this get two ounces of calonite powder from any drug store—sprinkle a little on a hot, wet sponge—rub over the blackheads briskly—wash the parts and you will be surprised how the blackheads have disappeared. Big blackheads, little blackheads, no matter where they are, simply dissolve and disappear, leaving the parts without any mark whatever. Blackheads are simply a mixture of dust and dirt and secretions from the body that form in the pores of the skin—pinching and squeezing only cause irritation, make large pores, and do not get them out after they become hard. The calonite powder and the water simply dissolve the blackheads so they wash right out, leaving pores free and clean in their natural condition. Anybody trouble with these unsightly blemishes should certainly try this simple method—Advertisement.

SAHARA coal takes it name from its most prominent characteristic — heat.

Buy SAHARA and you guarantee home comfort when the cold of winter comes.

LANDY CLARK COMPANY
Sole Distributors

Cantilevers Double the Pleasure of Autumn Walks

The sparkle in the air, the scent of burning leaves, all conspire to make you want to walk, and walk, and walk. But can you do so with comfort if you haven't the proper shoes?

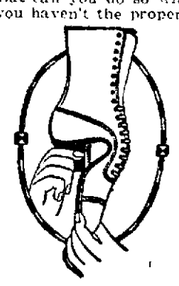

High, wobbly heels are not conducive to healthy, enjoyable walks. So come here and buy the sensible shoe that [illegible] comfortable and modish, the Cantilevers. And start your walk in the morning with your shoulders back, a free, easy stride and Cantilevers on your feet. Better health and a neatly shod foot will be the result.

THE STORE OF QUALITY, SERVICE AND SATISFACTION
MAYER BROS. CO.
ELI SHIRE PRES.

Brick

is not only the best material to build with, but it is cheapest in the long run, regardless of the purpose for which a building is use. From a cottage to a skyscraper, brick is the best material.

Yankee Hill
POLYCHROME

Face Brick
Beautiful Everlasting

Western Brick & Supply Company
Sales Agents

IF YOU HAD A NECK AS LONG AS THIS FELLOW, AND HAD SORE THROAT ALL THE WAY DOWN

TONSILINE SHOULD QUICKLY RELIEVE IT
35c. and 60c. Hospital Size, $1.
ALL DRUGGISTS

We welcome visiting TEACHERS and extend to them every courtesy of this store--

Checking desk, free local telephone service, rest rooms, service desk, information bureau, appointment book, tea rooms, fountain, etc.

LARGE, WELL CHOSEN STOCKS OF DEPENDABLE MERCHANDISE AT MODERATE PRICES

FINE FURS

WE operate our own factory; we go to the world's great markets for furs and pelts; we KNOW every garment we sell is dependable; we have best fashion information well in advance of the general market offerings; we stand back of every fur purchased from us—and you will enjoy wearing any garment from our stock. We are glad to show you, even if you have not decided definitely to purchase.

FUR COATS	Hudson seal, Kolinsky, Gray Squirrel, French Seal, Natural muskrat, Marmot, Raccoon, Coney—priced from 50.00 to 750.00.
CAPES AND COATEES	Hudson Seal, Skunk, Mink, Mole—priced 100.00 to 500.00.
FOX SCARFS	—promised great popularity. Platinum, silver, brown and black.—Priced 20.00 to 300.00.
ANIMAL CHOKERS	—Opossum, German Fitch, Squirrel, Northwestern Sable, Kolinsky, Mink Jap Sable, Stone Martin, Tangerine Marten, Hudson Sable. Priced 8.50 to 300.00.
NOVELTY CHOKERS	—of Hudson Seal, Mole, Jap Mink, and Otter. Priced 15.00 to 75.00.

FURS DISPLAYED—Fourth Floor

Special Purchases of--

Fine COATS

65.00 and 85.00

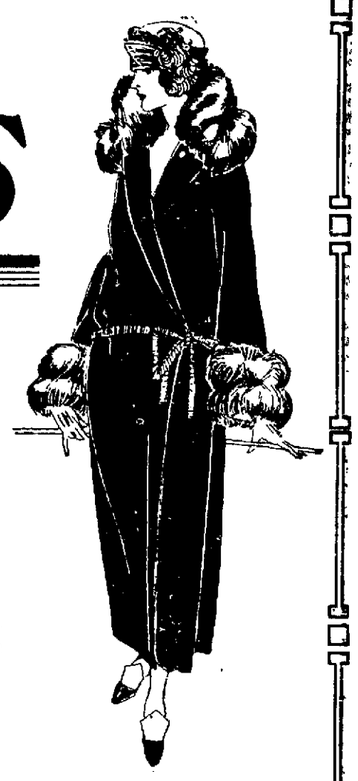

These added to our regular lines at these prices give exceptionally broad selection.

THINK of buying finest materials such as Ormandale, Velette, Delaphan, Revilla, Normandy, with real beaver, squirrel, opossum, wolf and caracul collars and cuffs at these prices! The newest bloused straight, ripple and paneled styles, and all the popularcolors, such as navy, black, brown, tan, etc. Lined with fine qualities of durable silk and Canton crepes.

SIZES for MISSES 14, 16, 18 and WOMEN 36 to 48

Second Floor

--announcing

"Club Suppers"

Delicious home cooking. These suppers offer a wide choice and prices range from 40c to 75c. Served from 5 to 5:30 P. M.

"Club Teas"

Dainty and delightful refreshments for afternoon teas in "club" groups at prices ranging from 20c (for which to may order cinnamon toast, tea, coffee or chocolate) to 65c which gives a more varied menu.

MEET HERE AFTER THE MATINEE. We are serving many special afternoon tea parties. With linens if desired. —Fifth Floor.

MUNSING WEAR

--for Women

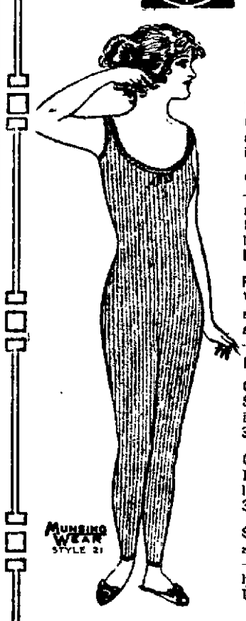

For fit, feel, satisfaction and service, we can recommend no better. For years we have sold MUNSINGWEAR to a rapidly growing number of satisfied customers.

WOMEN'S MUNSINGWEAR UNION SUITS—medium weight cotton in low neck with no sleeves—either ankle or knee lengths.—Dutch neck, elbow sleeves, ankle; high neck, long sleeves, ankle length. Priced REGULAR SIZES 2.00. EXTRA SIZES 2.25.

FLEECE LINED COTTON MUNSINGWEAR—union suits with low neck, no sleeves, ankle length; Dutch neck, elbow sleeves, ankle length; high neck long sleeve—ankle length.
REGULAR SIZES 2.00. EXTRA SIZES 2.25.

COTTON AND WOOL MUNSING UNION SUITS—medium weight, low neck, no sleeves in ankle or knee lengths. REGULAR SIZES 3.00. EXTRA SIZES 3.50.

COTTON and WOOL MUNSINGWEAR—Dutch neck, elbow sleeves, ankle; high neck, long sleeves ankle style. REGULAR SIZES 3.50; EXTRA SIZES 4.00.

SILK and WOOL MUNSINGWEAR Union suits with low neck, no sleeves, ankle length—Dutch neck, elbow sleeves, ankle length; high neck, long sleves, ankle length. REGULAR SIZES 5.00.

Women's Brighton Outing Gowns

The Brighton Carlsbed Outing Gown is so roomy that it won't feel tight and uncomfortable. And its soft, downy outing will keep you snug and warm even on the coldest nights.

SLIP-OVER STYLES
Of fancy striped outing in the plain pink or blue colors. Neatly trimmed with braid to match.—These have the V-neck and 3-4 length sleeves, and also come with short sleeves trimmed with colored edging. 1.75.

LONG SLEEVED STYLES
All white, trimmed with colored fancy braid, and fancy striped outing braid trimmed. Both V-neck and high neck styles, 1.75.

EXTRA SIZES
Pink and blue striped outing with V-neck, long sleeves, also braid trimmed, 2.00.
All white, V-neck, long sleeves and red braid trimmed. 2.25.

HEAVY WEIGHT
Striped outing with V-neck and long sleeves. Have yoke effect with braid and hemstitched trim outing—2.25.

SLIP-OVER STYLE
—in floral designs. Round neck and 3-4 length sleeves, 2.50.

PYJAMA FRONT
V-neck, long sleeved styles with the pyjama front frog fastening. Round neck, long sleeved models, with yoke in front and back also of striped outing with braid trim—2.00.

FIGURED RESTA CLOTH
—with round neck, long sleeves, and the pyjama front double frog fastening. 2.75.

—Second Floor.

SALE of Black Sateen DAYTIME DRESSES

THURSDAY MORNING IN THE BASEMENT

732 DRESSES—included in this important sale. Every dress is good style—practical for all winte service when about home. Just the dresses most women are wanting and at prices extremely low. The materials include black **sateen**, black **moire sateen** and combinations of Japanese crepe in pretty colors with the black sateen. Some have gingham trimmings. We can please and fit every woman.

21 STYLES from WHICH TO CHOSE
SIZES RANGE from 16 to 52

2.50

BLACK SATEEN DRESSES with attractive appliques, embroideries and strappings in bright, effective colors. Some have Japanese crepe waists and sateen skirts, some are trimmed in crepes or ginghams., Every dress a REAL BARGAIN.

3.50

BLACK SATEEN DRESSES—splendid quality. Dresses that are attractive enough for general service. Stichings, embroideries, appliques, bindings in color give these considerable style. Good lengths. Cut full and roomy. We illustrate only ten styles—all others are equally pretty.

MAIL ORDERS FILLED as long as quantities remain.

ON SALE THURSDAY MORNING —BASEMENT

Miller & Paine

NEWSPAPERARCHIVE®

NEBRASKA NEWS

FLAYS LAWS THAT FAVOR PRIVILEGE

Hitchcock Denounces Discriminatory Republican Policy.

Says Deflation Has Been Ruinous to Nebraska People.

O'NEILL, Neb., Oct. 11.—Senator Hitchcock, speaking Tuesday at Oakdale in the morning, at Neligh in the afternoon and O'Neill at night, asked his many hearers to go on record against excessive taxation and against the tariff and deflation policies of the republican party in the state and nation by voting for democratic candidates.

The senator's campaign in the big sixth district began last night when he spoke in Knights of Columbus hall to an audience that crowded the edifice. County Chairman C. M. Daly has waged active organization work and it told when the Holt county population began to pour into the big hall.

Senator Hitchcock always has been a favorite in this county and his friends here are legion. Ex-District Judge J. J. Harrington presided and in his speech declared the senator is a man of whom all Nebraskans can be proud. The senator, with a responsive company of hearers, was at his best in telling the democrats that deflation, a republican policy, had sent them out over their farms in search of their property to put it up for sale in order to satisfy their creditors.

"I have passed farms today where there were fewer herds of cattle than when I was here six years ago," the senator said. "I have passed some places that were empty. The tenants had moved out. I have seen them on their way out of the state in prairie schooners. Don't forget who is responsible for this condition when you come to the polls in November."

Interest Is Great.

The entire democratic organization of Holt county was found on the tiptoe of interest and always waging a battle that will count in every one of the many precincts of this big part of the state. S. J. Benson came from the town of Meek, a distance of thirty miles, to hear the senator.

At Neligh he explained the bank of nations plan.

"Elect Charles W. Bryan governor of Nebraska," the senator said, "and give him a legislature that will enable him to put his policies into effect and you will be sure that the democratic party will give you relief as it has in the past."

The democratic party, the senator said, always has passed laws for the benefit of the masses and never has been found backing measures that have favored the privileged few.

Discussing deflation, which was a national republican campaign pledge incorporated in the republican platform, the senator said "I don't believe twenty-five delegates to the national convention which adopted the platform knew the deflation plank was in the platform. But it was slipped in for the convenience of a few persons and it is one pledge that the republican party fulfilled to the bitter cost of you men and women of these agricultural states of the west.

Favored a Few.

"I asked Senator Cummins how it happened to be in the platform and even he was surprised to find it there. The rank and file did not know of it but it was there. That is the way with the republican party. A favored few seem to get what they want.

The democratic party on the other hand never has been found passing laws that help just a few, but has had the good of the masses of the people always in view.

"You have had two years of deflation. It is about time for a change, is it not?"

Senator Hitchcock's audience of 150 at Oakdale heard him as he spoke from the band stand in the center of town. He was introduced by A. H. Norwood, committeeman. His hearers came from nearby towns and included many women workers in democratic ranks.

Supporters Flock to Meeting.

The crowd at Neligh convened in the open air where the senator spoke from an automobile drawn up near the curb. Three hundred or more heard the speech. He was introduced by Judge J. Q. Ingram. The senator passed several hours in Neligh meeting his friends. Though republicans are numerically strong here, sentiment plainly is in the transition stage. Of the Neligh workers committeeman Fred D. Spencer and T. A. Davis met the senator at Oakdale and escorted him about Neligh. He was warmly greeted by J. A. Minteer, R. H. Rice, S. D. Thornton, sr., H. S. Palmer, J. W. Setzer, candidate for county attorney, all of Neligh. J. W. Terrill, of Orchard, came to Neligh just to hear the speech. George Woodward, democratic publisher of Neligh, is on his toes for party success. He says the democratic candidates will make a fine showing in Antelope this fall.

Postpone Paving Because Bids Are Found Too High

FREMONT, Neb., Oct. 11.—Second street will not be paved until next spring. Members of the city council decided to reject all bids because it was claimed they did not bonform to promises made to the Second street property-owners that Second street paving would not cost any more than the Third street paving cost.

Springfield Pool Hall Burglarized

SPRINGFIELD, Neb., Oct. 11.—Cigars, cigarets and candy valued at between $400 and $500 were stolen from Peter Grateley's pool hall here Monday night by burglars who entered by prying loose a transom over a back door. Tracks of an automobile in which the burglars escaped indicate the theives fled south. Reports of a hardware store burglarized at Gretna last night also were received here.

Skoog Probably Fatally Injured In Auto Accident

(Special to The Star.)

FREMONT, Neb., Oct. 11.—A. L. Skoog, 33, was probably fatally hurt last night when his automobile turned turtle on the grade east of the stock yards.

Skoog was crushed under the car and his spine was fractured.

Al Gericke, a farmer, found Skoog and brought him to the Fremont hospital. Skoog is a brother of Mrs. Jim Christofferson.

DEATH AT CERESCO.

CERESCO, Neb., Oct. 11.—Mrs Alfred Peterson, an old resident of Ceresco passed away Tuesday morning after a prolonged illness. She is survived by five children, her husband having preceded her two years ago.

PROCTOR DIVORCED.

BEATRICE, Neb., Oct. 11.—Alberta Proctor was granted a divorce from Mary Proctor in the district court by Judge Colby, Tuesday. The plaintiff alleged cruelty and non-support. Both of the Proctors reside near Beatrice.

SIMMONS ON TRIAL FOR PAHL MURDER

Prosecution to Demand Death Penalty Against Defendant.

(Special to The Star)

BUTTE, Neb., Oct. 11.—The death penalty will be asked for Walter Simmons, on trial here for the murder of Frank Pahl, auto dealer of Spencer, Neb., County Attorney D. A. Harrington said Tuesday.

Selection of a jury is progressing slowly.

Simmons is the man with whom sheriffs drove twice over hundreds of miles to escape parties, bent on lynching him, and finally was lodged in the penitentiary for safe keeping.

Today he sits in the courtroom packed with citizens, but with no outward show of violence.

O'Brien's Minstrels Score Big Hit Here; Eleventh Annual Tour

One part of ministrelsy, a dash of melodrama, two parts of pseudo-tragedy, a trace of musical comedy —surely a chemist of the drama compounded the offerings of Neil O'Brien Minstrels, who appeared at the Orpheum Tuesday night on their eleventh annual tour. From the opening chorus of white clad men, picturesque against the brilliantly colorful background of the traditional first circle, to the final wail in a playlet faintly reminiscent of "A Night at the Inn, the audience was carried swiftly from climax to climax, but not at too great a pace for appreciation of the rather subtle comedy or very tuneful melodies.

Intricate, boneless ebony stepper was Jack (Smoke) Gray, who with his "I've Got My Habits On" and his characteristic dancing added a quarter of an hour to the show, through repeated encores. Peppy, heady little tune was "I Was Married Up in the Air," and Tommy Wiggins with his serpentine twistings aided and abetted it quietly. Of the more serious selections, William F. Elliott with his rather plaintive "Dont Ever Make Another Cry," easily would have a bright and shining star after his name. "Lest We Forget," wherein Embarkation, Over There, and In the Trenches, were pictured with appropriate music by the chorus and orchestra, met with a degree of favor from the audience, even though the real participants of that struggle may be lacking presetn money, jobs and care.

Eccentric was the second part of the program, but none were more eccentric than Fred Miller in his dancing. Turning, somersaulting, sliding, his terpsichorean art was quite the headline of the evening. "In Days of Old," in which he appeared, captured the minstrel followers of another day, for the old familiar medodies "Silver Threads Among the Gold," and other sentimental rhymes featured it. Little boys liked "Rufus in the Lion's Den," such a well controlled beast, for they could almost smell the sawdust and the pink lemonade, but the boys grown big liked "Put and Take Bankers," with its slapstick comedy and galloping dice. "I'm afraid to go home in the dark," said the audience, after the last, weird effort of the darktown players, when strange apparitions, ghostly noises, and muttering people took the stage for three acts. "It was strange, very strange"

Burlington Is No Longer Boarding Shop Workers Free

Effective October 10, the Burlington eating camps on the lines west were changed from free board camps to pay camps and in some instances most of the men who had been eating with the company were farmed out to forage for themselves in the town where they were located. This, however was done only where the company was certain accommodations for the men were ample.

At Havelock the camp was made a pay camp on Tuesday but most of the men remained there as boarders. At Lincoln there are still about 170 eating at dinner in the roundhouse grounds but many oft hose workmen who live in Lincoln have left the railroad boarding camp and resumed the normal method of living in Lincoln while working in the shops.

A few old workmen apply each day, Burlington officials say, for their jobs and they are generally accepted and put to work when there is work for them to do. However with the shop forces above normal strength and about up to normal in output, the road is confident of handling all business during the next four weeks of heavy demands.

Distillers to Fight Transfer of Stocks

WASHINGTON, Oct. 11.—Whsiky distillers have served notice on the government that they will fight in the courts attempts to transfer their stocks from distillers' warehouses to new concentration warehouses, authorized by congress, unless they are guaranteed from certain business losses.

The distillers claim ownership of about 20 per cent of all whisky in bonded warehouses, the other 80 per cent being owned by certain individuals who bought whisky warehouse receipts.

Iowa Boy Captures A Scholarship Cup

WASHINGTON, Oct. 11.—John H. Wigmore, dean of the Northwestern university law school announced today that a special silver loving cup for highest scholarship rank during the freshman year has been awarded to Owen F. Rall, Jr., of Cedar Rapids, Ia.

NOMINEE FOR CLERK

J. B. Morgan, who was nominated for county clerk by the county republican central committee Tuesday afternoon. He was appointed Monday by the Lancaster county commissioners to fill the vacancy caused by the death of Walter L. Minor. Mr. Morgan was Mr. Minor's deputy.

Telegraph Tabloids

Opposition to a proposed new rule under which grain on Chicago contracts could be delivered at Omaha, Kansas City and other cities was offered yesterday by witnesses appearing before the federal trade commission.

Four persons are dead and a number of others wounded, following a mutiny of Irish irregular army prisoners in the Mount Joy jail yesterday.

A drive to rid the New York police force of "rum hounds" has been announced by the First Deputy Police Commissioner Leach

Japan has decided to restore the leasehold of Kiaochow to China December 2.

Two bolshevists are organizing a campaign against Vladivostok, according to reports reaching Riga.

Regulations under the prohibition ruling, officials declared last night will be forthcoming at an early date.

Although President Harding is making no plans to take a personal part in the political campaign, virtually every member of his cabinet, according to statements, will take the stump to ask for the return of a republican senate and house.

The United States will be represented on the international committee of the labor bureau at Geneva, it has been announced.

A circus elephant that escaped while being loaded into a train at Wilmington, N. C., early yesterday and fled after terrorzing residents of Carolina Place, was still being pursued yesterday afternoon.

A clash between Victor Murdock, vice chairman of the federal trade commisson and M. M. Townley, attorney for several witnesses enlivened the hearing of the commissions investigation of trading in wheat futures at Chicago Tuesday.

The Wisconsin supreme court has upheld the action of the Milwaukee circuit court sentencing Judson Montgomery, Milwaukee, to fourteen years in state's prison for second degree murder.

General Harington, British commander-in-chief, left Constantinople for Mudania at 1 o'clock yesterday afternoon hopeful of a favorable outcome of the Mudania parleys.

Word has been received at Sturgis, S. D., that the hotel building at famous Crystal Cave about six miles from Piedmont has been destroyed by fire.

Columbia Prodigy Promises to Break University Record

NEW YORK, Oct. 11.—Columbia university's latest academic prodigy, Daniel Barman, 12 years old, who hails from Galveston, Tex., told his professors and classmates today that he expected to complete his four-year course in two and one half years. If he does, officials at the university say, he will establish a world's record, even for prodigies.

Daniel, who entered the freshman class this fall, yearns so much for an education that he will attend summer school. He only weighs ninety-eight pounds but has hopes of putting on enough weight to play football. He expects to become a lawyer.

September Robbery Nets Gang $222,004

CINCINNATI, Oct. 11.—A total of $222,004.93 in cash and bonds was obtained by the five bandits who held up the Hamilton county bank of this city on September 28, it was officially announced by E. H. Matthews, president of the bank

WILL REJECT FILING.

AUSTIN, Tex., Oct. 11.—The application of Henry Young of Waco to have his name certified as United States senatorial candidate of the state rights democratic party, filed with the secretary of state yesterday, will be rejected. Secretary of State S. L. Staples said today.

Like a Knife Thru the Heart

That's how the sharp, shooting pain caused by gas pressure feels to the average sufferer. Many people endure it, thinking the heart is affected, when in reality the stomach is at fault.

To get rid of the pain you must prevent the formation of excessive gas in the stomach and bowels. This may be done quickly and safely by taking Baalmann's Gas Tablets before and after meals

Baalmann's Gas Tablets are used throughout America for the relief of gas and evils resulting therefrom. They contain no dope—no harmful drugs of any kind. Anyone can take them. Relief is usually given in a few minutes.

Harley Drug Co., and all leading druggists carry Baalmann's Gas Tablets in stock. The genuine come in a yellow package—price, one dollar. J. Baalmann, Chemist, San Francisco. —Advertisement.

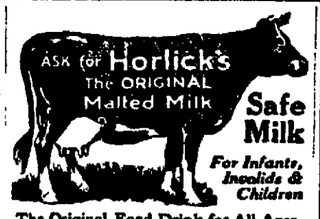

Safe Milk
For Infants, Invalids & Children

The Original Food-Drink for All Ages. Quick Lunch at Home, Office & Fountains. Rich Milk, Malted Grain Extract in Powder & Tablet Forms. Nourishing—No cooking.

Avoid Imitations and Substitutes

GARMENTS CLEANED, PRESSED REPAIRED

Send your heavier garments in now, have them ready for instant wear should the weather demand them.

Phone F-2377.

MODERN CLEANERS

Westover, Mgr.

Just Good Moving

We don't make any miraculous claims about what we can do, but we move your goods RIGHT.

Ford Delivery Co.

219-23 So. 10th B3294

Rent-A-Ford Headquarters

pep!

The peppiest gum that ever pleased a palate! Almost too good to be true!

"No fancy wrapper —just good gum!"

Yucatan Chewing Gum

American Chicle Co.

We *knew* it could be done! At last a Bran Cereal with a *delicious flavor*

POST'S BRAN FLAKES will add to your enjoyment of life by keeping your system clear and your body well nourished.

Post's Bran Flakes are the new ready-to-eat bran cereal with the real wheat flavor.

These delicate, tasty flakes are made from sterilized wheat bran combined with the more valuable portions of the whole wheat berry. The result is a most appetizing, wholesome and nourishing food.

The *special processing* gives the bran a unique non-irritating texture—making Post's Bran Flakes the *safest laxative food* in the world today.

Try Post's Bran Flakes for breakfast tomorrow with cream or milk. You will soon find their regular use means regular health.

A generous package for 15 cents

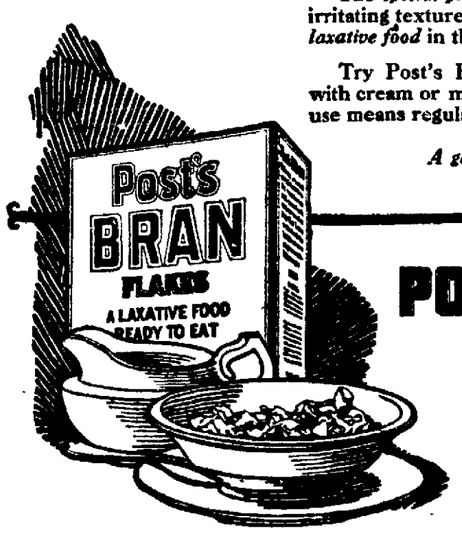

POST'S BRAN FLAKES

A FOOD AS WELL AS A LAXATIVE

Now you'll like Bran!

Made by Postum Cereal Co., Inc., Battle Creek, Mich.

Exide BATTERIES

City lights in the country

Living "far from the madding crowd" is a brighter existence than it used to be. The progressive farmer of today enjoys electric lights as well as electric power to pump his water and saw his wood.

Many thousands of farm homes, schools, stores and churches, as well as summer houses and yachts, have their own small power plants—and a great majority of these get their current from long-lasting Exide Batteries.

More than forty per cent of all the automobiles in the United States are owned by farmers, and here again the Exide Battery proves not only a comfort but a real economy on account of its long life and dependable power.

When it becomes necessary for you to have a new starting and lighting battery, remember there is an Exide built for your car—and it is so built that it will give unfailing service in your car longer than you would dare hope unless you have already owned an Exide—the long-life battery.

The Electric Storage Battery Company, Philadelphia

Service Stations Everywhere Branches in Seventeen Cities

RADIO
Get an Exide Radio battery for your radio set

Exide BATTERIES SERVICE STATION

Whatever make of battery is in your car, you can be confident of skilful repair work, fair prices, and responsible advice at the nearest Exide Service Station.

THE LONG-LIFE BATTERY FOR YOUR CAR

FOR SALE BY Pinney's Garage Local Distributors

Phone B-2647 1228 P Street

NEWSPAPER ARCHIVE® NEWSPAPER ARCHIVE®

NEBRASKA NEWS

INSISTS BROTHER IS RUNNING UPON HIS OWN RECORD

W. J. Bryan Tells What Candidate For Governor Has Done.

Commoner Tells How Democrats Defeated Military Measure.

STANTON, Neb., Oct. 11.—William Jennings Bryan emphasized the efforts of republican leaders to secure compulsory military training after the war at an estimated annual expenditure of $700,000,000, in placing the candidacies of Senator Hitchcock, Edgar Howard, democratic congressional candidate and the rest of the democratic ticket before the people of this, the Third congressional district Tuesday.

"The democrats opposed it and secured the co-operation of enough republicans to prevent passage of that barbarous measure that would have taught the young men of a civilized nation the gentleart of taking human life. A majority of the republicans would have been helpless had they not gone with the democrats in fighting the bill, and I may say that wherever the progressive republicans have been able to aid any good legislation or aid in preventing any bad legislation, they have done so by acting with the democrats and the democrats have furnished the bulk of the votes."

Mr. Bryan also referred in each speech to the position of Senator Hitchcock and Mr. Howard in the fight against the high tariff and in the fight against a reduction of the taxes on big incomes and the repeal of the excess profits tax. The climax of his talk was in the form of an appeal to the voters to cast their ballots for the candidates who were on "their side" in the various issues.

Visits Old Friends.

Mr. Bryan came on from West Point Tuesday morning in the machine of Otto H. Zacek, democratic county chairman there and all along the way he stopped to meet and shake hands with old time friends. At Wisner he called on J. H. Emley and at Pilger visited J. G. Matheson for a few minutes. Mr. Matheson joined the party and came on to Stanton.

D. C. Chase, chairman of the local democrats and wife; Joseph Gratton, H. D. Miller, Mrs. Rae Foy and Mrs. Edna Heckendorf of Pilger; W. T. Cowan, local democratic candidate for county attorney; and Mrs Maude Peters, local chairman of the women, formed the local reception committee. John Rice, Hugh Boyle and Jack Koenignstein came over from Norfolk for the speaking.

Discussing the code bill, Mr. Bryan said: "Governor McKelvie is sensitive on the subject of the code bill. He seems to resent criticism as if it were personal. He is out making speeches, arranging his own appointments and defending his favorite child, the code bill. His objection to criticism reminds me of an Irish story. A man whose skull was cracked at a county fair sued his assailant for damages. The defendant set up a plea of contributory negligence and insisted that a man with so thin a skull had no business at a county fair. So it is with Governor McKelvie. A man ought to keep out of politics if he objects to legitimate criticism of his official acts.

"The people who pay the taxes have a right to scrutinize all of the laws that increase taxes—they have a right to repeal those that are objectional and the code law certainly is objectional from the standpoint of the taxpayers."

Mr. Bryan then took up his brother's position and pledged him to a reduction of taxes, saying:

Runs on Own Record.

"The fact that Charles W. Bryan is my brother makes it improper for me to indulge in eulogy, but it is proper that I should ask you not to charge up against him this intimate relationship. If any of you are unfriendly to me, I hope that you will not make that a reason for voting against him—it is not his fault; we have no control over our kinship.

"He is not running because he's my brother but becaus of his own record made in the city of Lincoln when I was absent and not in position to help him. He established the municipal coal yard and saved the people of that city $150,000 last winter in the purchase of coal; he caused a reduction in the price of ice, which saved the city a considerable sum; he led in the fight that reduced the price of gas there and secured for the consumers of gas a rebate of $400,000 plus interest, that had been taken from them in overcharges. His accomplishments are a matter of history and what he has done for the city of Lincoln, he can do for the state if entrusted with the authority of governor. The candidates upon the state ticket with him are pledged to tax reduction and the democratic candidates for the legislature have joined in the pledge to reduce taxes and repeal the code law."

Good crowds continued to meet Mr. Bryan all along the way today. In several towns, the public schools were dismissed long enough to permit the kiddies to hear the Commoner.

Organize Church For Better Work

(Special to The Star.)

FAIRBURY, Neb., Oct. 11.—Group No. 1 of the Beatrice district of the Methodist church was organized here Monday and is made up of eleven charges. The ministers and representative laymen from these churches were at the meeting in this city, at which District Superintendent Gettys presided. Rev. Furman of Fairbury was elected president and Rev. Innes of Diller secretary. The district has been divided into four groups so as to promote closer organization and more uniform work. Each group meets quarterly.

Tender Reception To New Minister

(Special to The Star.)

WOLBACH, Neb. Oct. 11—Rev. R. M. Fagan, newly appointed Methodist minister for this charge, and Mrs. Fagan were tendered a reception at the church. A large crowd gathered in the basement and then repaired to the church proper, where an excellent program was carried out. The address of welcome was delivered by Dr. Holm and this was followed by a similar address by Rev. Mr. White of the local Lutheran church. Rev. Mr. Fagan responded. Following the program a banquet was served in the basement.

NEW THEOLOGICAL SEMINARY OPENS

Lutherans Dedicate Splendid Institution At Fremont.

Many Distinguished Members Of Church at Ceremony.

(Special to The Star.)

FREMONT, Neb., Oct. 11. — The new home of Western Theological seminary, formerly the residence of Ray Nye on North Nye avenue at Eighteenth street, was dedicated yesterday, Lutherans from all parts of Nebraska being present. A feature of the occasion was the picnic dinner on the spacious lawn at noon.

The residence was purchased recently at a cost of $35,000, including furnishings. It was one of the finest homes in Nebraska. Mr. Nye had valued the property at $100,000 and offered it originally to the seminary board at $65,000. After a lapse of several months he decided to accept a tender of $35,000 for it.

Rev. Frederick Gotwald, secretary of the board of education of the United Lutheran church of America, made the dedicatory address.

Among the prominent Lutherans present were C. B. Harmon, president of the board of Midland college, and Rev. J. S. Leamer, president of the Iowa synod, and Dr. O. D. Baltzley of Omaha, president of the Nebraska synod. Holmes Dysinger is president of the seminary. Dr. J. F. Krueger is president of Midland college, with which the seminary is connected. The latter is the western training school for Lutheran ministers

CHURCH UNION IS GAINING IN FAVOR

Congregational Moderator Advocates Plan Before Convention.

NORFOLK, Neb., Oct. 11.—Elimination of sectarism through the establishment of community churches which would eliminate duplication of building and make for economy was advocated by Rev. R. F. Clark, Diller, moderator of the Congregational churches of Nebraska, in a speech before the sixty-sixth convention here Tuesday.

Leaders in the church declared that the moderator's address had paved the way for acceptance of the Presbyterian plan for federation.

Klansmen Leap Into Middle of Political Fight

(International News Service.)

KANSAS CITY, Mo., Oct. 11.—Knights of the Ku Klux Klan threw themselves squarely into the political arena in Missouri today following an open meeting of the order in convention hall here last night to which 20,000 persons were admitted while several thousand others fought in vain to gain entrance.

The klansmen urged that only Protestant Americans be voted for at the coming election and that party lines be cast aside for that purpose.

None of the klansmen appeared in uniform and declarations of the leaders of their affiliation with the klan met with demonstrations from the crowd.

The Ku Klux Klan is 400 stronger today as a result of initiation ceremonies immediately preceding the open meeting. Senator James A. Reed was denounced and his defeat urged.

Wife Doing Good Work

"I have been bad off with stomach and liver trouble and bloating for many years. No doctors or medicine helped me. On the advice of my druggist, I bought a bottle of Mayr's Wonderful Remedy and I don't want to miss a single dose. It has given me more benefit than all the medicine I have ever taken. I feel I am doing good to recommend it to others." It is a simple, harmless preparation that removes the catarrhal mucus from the intestinal tract and allays the inflammation which causes practically all stomach, liver and intestinal ailments, including appendicitis. One dose will convince or money refunded. Harley Drug Co. and druggists everywhere.—Advertisement.

Soothing Vapor Stops Catarrh

If you want to get rid of catarrh misery you must first heal those raw, inflamed spots in the nose and throat. Procure a supply of "Deo," the celebrated Dennis' Eucalyptus Ointment, from any good druggist. Get the heat a spoonful of the ointment in a tin pan or cup and take in deep breaths of the pleasant, healing vapor. This quickly clears the head and relieves irritation in the throat. The vapor penetrates every nook and corner of the respiratory tract, forming a protecting film of oil over the diseased membranes. Right away the raw, tender spots begin to heal, and if the vapor treatment is continued, night and morning, you should soon be free from all disagreeable symptoms.

"Deo" is sold everywhere in 25-cent tubes and 50-cent jars. Satisfaction guaranteed or money back. Dennis Mfg. Co., Berkeley, Cal.—Advertisement.

CORNS

Stop their pain in one minute

—by removing the cause!

Just put on one of Dr. Scholl's protective, soothing Zino-pads. So easy, yet hurting *stops* in one minute; healing begins immediately. The *only* treatment of its kind

Zino-pads are thin, antiseptic, waterproof and absolutely safe! Get a box today. At your druggist's or shoe dealer's.

Sizes for corns, callouses, bunions

Dr Scholl's Zino-pads

Made in the laboratories of The Scholl Mfg. Co., makers of Dr. Scholl's Foot Comfort Appliances, Arch Supports, etc.

Put one on—the pain is gone!

TANLAC

—Is purely vegetable. It is a splendid tonic medicine, designed especially for the correction of disorders of the **Stomach** and is composed of many of the most beneficial roots, herbs and barks known to science.

—If you are suffering from indigestion, dyspepsia, constipation, sluggish liver; if your appetite is poor and nothing tastes right; if you are off in weight and have that tired, run-down feeling, then go to your druggist and get a bottle of TANLAC. It will help you back to your normal health and strength.

TANLAC

Over 30 Million Bottles Sold.

Lincoln Sanitarium

GENERAL HOSPITAL

in Connection an Extensive Hydrotherapeutic Dept.

Using Natural Mineral Water from the Sulpho Saline Springs

DRS. EVERETT, Managing Physicians
14th and M Sts.
Lincoln, Nebr.

Exchange Your Old Heater

FOR A NEW RIVERSIDE COLES'S HOT BLAST OR LACLEADE

They Make Your Coal Pile Last!

—Terms if Desired—

R. S. Proudfit Company
113-145 So. 10th

When Your Eyes Need Glasses

Remember we are specialists in the practice of optometry.

BASIL BOYD
Optometrist.
with
Harris-Sartor Jewelry Co.
1323 O St. Lincoln

HUDSON

These Lower Prices Change ALL Motor Values

Effective September 22nd

Speedster	$1525
7-Passenger Phaeton	1575
Coach	1625
Sedan	2295

Freight and Tax Extra

With these reductions Hudson offers the greatest value in its history.

The new improved Super-Six motor, introduced a few months ago, makes it the smoothest—most delightful of all the Hudsons to drive. It has charms in performance that owners of earlier models never knew.

Everyone has conceded Hudson top place in reliability. For seven years it has led in fine car sales. More than 120,000 Super-Sixes are in service. The new prices and the Hudson of today with refinements in chassis and body give it a value attraction careful buyers of fine cars cannot ignore.

Of special interest to those who desire a closed car at little more than open car cost—is the Coach. No car of its utility and price advantage is to be found within $500 of its cost.

LORD AUTO CO.
LINCOLN, NEBRASKA.

SUPER-SIX

Teachers! Teachers! Welcome to Lincoln, — and Rudge and Guenzel's.

Rudge & Guenzel Co

Meet Vera Mills, Your Personal Shopper in Lincoln

If you have Eye troubles see Mr. Rowe, our Optometrist—Street Floor.

STORE NEWS FOR THURSDAY

MEN SHIRT SALE!

Thursday's Discovery Day! Discover the Big Values in this Rousing SHIRT SALE— 1.65 or 3 for $4.65

—2,000 high grade, well made shirts in the sale of the season.

—Shirts of woven madras, poplin, reppe, silk crepes, baby broadcloth, silk pongee and oxfords.

—Every shirt standard and guaranteed not to fade.

—Shirts with soft French cuffs or laundered stiff cuffs.

$1.65 EACH

3 FOR $4.75

—Shirts with and without collars attached.

—These are high type, high quality shirts at a low price—not mere sale shirts at a cheap price. See for yourself Thursday morning. You know what a Rudge & Guenzel Shirt Sale is. Be early for best choice. There's only 2,000 shirts to pick from!

—Sale on the Big Cross Aisle.
—Street Floor.

Oriental Rugs Direct from Constantinople —Specially Low-Priced

—Avail yourself of the opportunity of securing new Oriental Rugs for your home from a recent large purchase (first shipment ready now) of Oriental Rugs direct from Constantinople. These rugs were personally selected by our Mr. Boyajian.

Special Prices

—A large bargain shipment of Oriental Rugs were en route recently from Constantinople to M. Horen, New York. Our Mr. Boyajian was in New York when the rugs were unpacked. He carefully selected scores of choice Orientals out of thousands and now the first shipment of his selection is here—ready for you to avail yourself of an Oriental Rug opportunity which does not come often. The rugs are beautiful. There are many sizes.

—Rugs that you can use with pleasure for years to come. Rugs that you can buy during this Fall Opening Rug Week at very low Special Prices.

—In this early shipment are wonderfully good specimens of

Beloochistan	Kazak
Sarouk	Boukara
Kerman	Kermanshah
Iran	Seraphe
Shirvan	Kurd Bidjar
Cabistan	Espahan
Shiraz	Khiva Boukara

—Our low prices will be a surprise to people who have always supposed that Oriental Rugs like these were beyond the reach of the average purse. Come and examine them.—
Oriental Rugs—Floor Three.

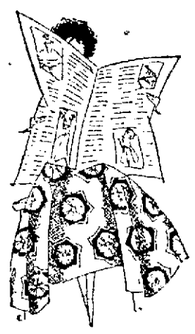

Center Aisles Attraction

—Toiletries of all kinds attractively priced.
—Personal and fashionable jewelry at prices that make it easy of possession.
—Good looking Handbags priced so low you wonder how they can be made to sell for so little.
—Fine boxed stationery or good pound paper priced to tempt you to write.
—Walk up our Centre Aisle and see the many necessary attractive articles on display there.

Pepper Pot Scarfs $1

—The season's biggest scarf hit, not only in Lincoln, but in the large eastern cities, too. It's soft, cozy and warm and comes in a variety of pretty colors. Ask for it. You can wear it anywhere and with everything.
—Street Floor.

Hallowe'en Decorations

—Hallowe'en is near. That's the night for a party. Here's the place to get the favors and decorations. Choose now while stocks are large.
—Centre Aisle.

Plumbridge Surprises

—If you are looking for something new and different, come to our Floor Three and see our Plumbridge products. Just the sort of gifty things you are proud to give to anyone.

Pleating

—Let us do your Autumn pleating, hemstitching and picot edging. You will like the way we do it. We also make buttons to match your new fall clothes. Buttons of any size. Ask about it.
Floor Three.

Candy

—Buy Rudge & Guenzel Candy because it is the kind of candy you like to eat whenever you get really candy hungry. Every kind, chocolates to hard candies. Boxed or in bulk. By the bag or in carloads. Always good, always moderately priced. Take home a box today.
—Candy—Street Floor.

French Velvet Broche

—Beautiful—rich—gorgeous! One of the loveliest fabrics on Fabric Row. It is a fine crepe over which is a pretty velvet applique. A fabric especially made for evening gowns and suit blouses or used in combination of silk chiffons, velvets and duvetynes. The colors are the favorites of this Autumn Season—black, Bitter Sweet, platinum, ocean green, chestnut and American Beauty. Sells at $12.50 the yard, but worth it.
Fabric Row—Street Floor.

NewspaperARCHIVE® NewspaperARCHIVE®

THE LINCOLN STAR
Nebraska's Best Newspaper

Published daily except Sunday by The Star Publishing Co., of Lincoln, Nebraska.
Entered at the postoffice in Lincoln, Nebraska as second class matter for transmission through the mails.
The Lincoln Sunday Star is published every Sunday morning.

RATES OF SUBSCRIPTION

By Carrier.
Lincoln and suburbs, per month .... .35c

By Mail.
Daily, without Sunday, per year $3.00
Daily, including Sunday, per year $4.00

In addition to the above there will be an extra charge of $2.00 per year on all subscriptions more than 600 miles from Lincoln.
(All Mail subscriptions payable in advance.)
In ordering changes of address always give old as well as new address.

PHONE—ALL DEPARTMENTS—B1234

MEMBERS OF THE ASSOCIATED PRESS.
The Associated Press is exclusively entitled to the use for re-publication of all news dispatches credited to it, or not otherwise credited, in this paper, and also the local news published therein.
All right of re-publication of special dispatches herein are also reserved.

The Star does not knowingly publish any misleading, fraudulent or questionable advertising.
The Star goes into several thousand more individual homes than both the other Lincoln papers combined.
The Star carries several thousand inches more advertising each month than the combined competitor.

First in circulation and first in advertising.

AN OPPORTUNITY GOES BEGGING

R. B. Howell, republican candidate for United **States senator**, and the republican state committee have **shown their hand** on prohibition. They have at last **indicated to the people** of Nebraska the depth of their **sincerity** on the prohibition issue.

The candidacy of the republican nominee for secretary of state is unsatisfactory to a number of dry leaders. These dry leaders circulated petitions on behalf of Secretary of State Amsberry, who was not a candidate for re-election, filed the petitions in the manner prescribed by law and Mr. Amsberry announced his acceptance. Now comes the word that an attorney **has been engaged** by the republican state committee to **bring suit to keep the name of Mr. Amsberry from appearing on the November** ballot.

If there is any office to be voted upon next November where prohibition might cut a figure it is the secretary of state. It has been repeatedly pointed out that the initiative and referendum would have to be invoked in order to secure a change in the present prohibition amendment. The secretary of state passes upon the sufficiency of the petitions invoking the referendum.

In the light of the circumstances what did the republican state committee do?

When its own nominee was attacked—not by the **democrats** but by the **dry leaders**, in this state—it promptly hired a lawyer to prevent the dry leaders from carrying out their program of putting a third candidate in the field. The prohibition issue was a splendid ghost for the republican state committee so long as it did not haunt the house erected by the republican organization. But when it strayed from the democratic grounds to invade republican territory, it shortly found its presence embarrassing to the republicans.

R. Beecher Howell is largely responsible for the prohibition issue in this campaign. Mr. Howell never displayed any great interest in the prohibition cause **before** it became a state and federal law. He never **gave** W. J. Bryan any support in the dry fight until **after** the law became an actuality. Senator Hitchcock **gave** his pledge to the people of Nebraska to support all legislation necessary to enforce prohibition. That pledge satisfied Mr. Bryan. But it did not satisfy Mr. Howell and did not fit in with his political plans. So Mr. Howell proceeded to fish in his pet bag of tricks and pulled out the prohibition toy. He saw in the candidacy of Senator Hitchcock a great menace to prohibition. And he went out in the state to tell the people of it.

Mr. Howell in the last few days has had a much better opportunity to give more than lip service to the prohibition issue, which he has endeavored to tell the people of Nebraska was paramount. His own party nominee is so unsatisfactory to the dry leaders that they have placed a third candidate in the field—a man elected on the republican ticket two years ago. Does Mr. Howell propose to support the nominee of his own party or the man selected by the dry leaders?

Just a word to the republican state committee and Mr. Howell.

Mr. Howell should now declare himself with respect to the republican nominee for secretary of state or confess that after all he was merely building a smoke screen against a political opponent.

The republican state committee should drop its proposed suit. In the event that it fails to do this it should confess to the people of the state that the republican talk on prohibition issues should not be taken too seriously.

The people are entitled to that much honesty in politics. And we believe Judge Perry, the chairman of the republican state committee is an honest politician.

Speak up, Judge Perry.

More Truth than Poetry
BY S. E. KISER

AN AUTUMN LOVE SONG.

Darling, April's far away,
Summer's roses ar all dead;
From the scenes that once were gay
August merriment has fled:
Spring, when all the world is green,
Brings the heart a quicker throb;
In October, though, I've seen
Love still active on the job.

Poets sing in praise of June
As the time when love busts loose;
When the ground is blossom-strewn
Every gander loves a goose.
But we two need not complain
If the leaves are turning sere;
Castles still are built in Spain.
We can still be dreaming, dear.

True, the brook has hushed its song,
Much is old that once was new;
Still I'm yearning right along
As I yearned in May for you!
Let the dead leaves fall and let
All the vines be stripped my sweet;
There are starry evenings yet.
Coaxing you is still a treat.

Don't be stingy, I implore,
With your kisses or your smiles;
Summer's gone, but Autumn's door
Opens on fair afterwhiles!
Even if it isn't May,
And if April's charm has fled.
I am willing any day,
With your help, to lose my head.

CHEERING NEWS.

It is fine and dandy news for the people who have to buy gasoline to learn that the Standard Oil company and its subsidiaries are about to declare extra dividends of several hundred millions of dollars out of their accumulated profits, in addition to the large dividends they have been distributing regularly to their stockholders, and that market prices for the shares of these companies have increased about one billion dollars in anticipation of such action.

A sop was thrown to the consumers of gasoline just prior to the announcement of the prospective melon cutting, in the shape of a 2-cent reduction. But how about the money they have had to pay to the Rockefeller concern and its branches before the reduction was made? That is the money which is now about to be handed out to the stockholders.

And what has the United States government been doing all this time? Apparently it has been sitting back and letting the Rockefeller organization collect whatever tribute it saw fit from the American people, without lifting a finger to prevent the extortion.

Much has been said by administration spellbinders about the failure of the government to stop profiteering in wartime. But here is a glaring example of uncontrolled exploitation and profiteering on a scale never before known, under the eyes and nose of the government at a time when it had no war to engage its attention.

After all, it could hardly be expected that an administration which has devoted itself chiefly to the passage of a tariff law for the further enrichment of millionaire manufacturers and to the scheme for presenting ship owners with hundreds of millions of dollars out of the national treasury would feel any concern over the gouging of the American people by the Rockefeller combine.

Comment by the Press

RUM RUNNERS.

A British yacht lying twelve miles off the New Jersey coast was approached by the United States rum chaser Hahn. First Officer Hall of the chaser prepared to board the yacht with two customs inspectors. The British captain said he would shoot the first man who attempted to board his vessel.

Hall had either to call that threat and take the consequences or to retreat. He retreated. It was the part of discretion. Another officer might have boarded, with unpleasant consequences. The British say they are sympathetic with the American attempts to prevent rum running. It is enormously profitable and will make the fortune of the Bahamas and other British ports. The American authorities when they see a vessel lying off the New Jersey coast, outside of American waters, do not need to search it to konw what it carries. Its cargo is hard liquor and it is waiting for a favorable opportunity to elude the rum chasers and unload into the hands of the rum runners on shore.

The whole business is as alluring and lawless as the buccaneering attacks on Caribbean pieces of eight and just about as profitable.

The Bahamas as purveyors to his insistency the Great American Thirst will be the richest of British possessions before long. The British government does not appear to condone the British complicity in the smuggling, but it has not been able to agree that British ships on the seas should be boarded and searched when by sea law they are protected from such invasions.

There have been intimations that an agreement might be reached which would give American chasers a greater latitude of action when a ship manifestly is waiting off shore to run liquor into American waters. In the absence of definite agreements we'd suggest that American authority keep within the rules of the sea.

It is an alleged necssity of our own shipping that the American passenger liners open up the bars when outside the three mile limit, just as the liners of other flags do. Mr. Lasker of the shipping board believes, and we think the hard facts and probabilities of the situation support him, that if the United States extends prohibition to American ships outside of territorial waters it will not have the fast liners needed as naval auxiliaries.

By the naval restriction treaties we have contrived a situation in which auxiliaries are more important than before, although they always had an importance Americans did not appreciate. By our own government acts we have stopped prohibition three miles out and we'll get into a great deal of trouble internationally if the same government disregards the rights of shipping on the high seas.

It may be aggravating to see a rum runner at anchor, knowing precisely what it intends to do under the first favorable cover of night and knowing that the probability is it will succeed in doing it, but it is also aggravating to head into an incident in which some British captain shoots an American officer and is in turn shot by another American.—Chicago Tribune.

THE LOVELINESS OF AUTUMN.

It is a sacrilege to call these the "melancholy days," with all due respect, as well as affection for Mr. Bryant—the season of the year when people vie with each other in bringing all of nature's best and most beautiful in from their native haunts to adorn mantlepieces, center tables, dining rooms, dens and hallways, to say nothing of office desks.

Watch the sundry pleasure automobiles returning from the country and you will see few that are not laden with the glorious gifts of fall. All the returning ones carry something, something lovely in form and color—something breathing of the big outdoors.

Yellow, scarlet, amethyst and brown stream by in every passing automobile—sheafs of maple and oak leaves, then tawny amber and vivid scarlet making a bright splotch in the atmosphere as they whizz by. Wild dahlias, asters and poppies, odorous, velvety, fringed and beautiful, are among these leafy tributes. Long spirals of bittersweet—orange and red and green with its shining arils and twining stems, that has been torn from tree trunk, old fence or stonewall along the quiet roads of the countryside. Bunches of frail immortelles, fragile in appearance, but sturdy enough, are also among the gleanings of the harvast of the city folk—every automobile, dusty from long drives, is crowded with autumn gifts.

And of all the loads of the beautiful these pleasure seekers bring back to the city with them, how small, indeed, it is—one simple part of the silvery white milkweed, from the millions bursting over the autumn fields—a little bunch of fervid berries, which the rocky bluffs along the old river road are glowing with.

And yet, somehow or other, that little bit that we climb and trudge to secure, serves to bring all of the loveliness and holiness of fall's beautiful picture right into our homes. As we glance up at the leaves stiff, straight and long, on the mantlepiece, or in the crystal vase on the center table, or at the bittersweet curling and crinkling over the edge of the bookshelves, we are transported once more to the wide spaces, tangled trails, autumn sunlight on knoll and dale, and lake and stream reflected the reds and the yellows from the hillsides.

If Sunday next is a real October day, watch the returning automobiles in the chilly glow of the eventide. Melancholy days, indeed!—Omaha World Herald.

A Bit of Homely Philosophy

ARE YOU STARTING YOUR CHILDREN RIGHT?

Parents, whatever you have in mind for your children's future, get an early start.

No matter what vocation you think your child may follow in after years, a good education cannot come amiss.

At the present time a great deal of time and attention is given to what is considered practical ideas in educaton, to fit the child more quickly for life and to support itself.

While this is good, it can be overdone, and if your child has a keen mentality, in after years it may blame you for not seeing to it that a foundation was laid in youth which would enable it to progress along classical or scientific lines.

There is a whole lot to making that "groove in the brain, the opening wedge, as it were, by which it becomes possible for the child to work, and the man to work better for the right foundation laid in youth.

If your child wants to take the studies which will lead up to a college education, do not discourage it, nor become disgusted because it is different from what you expected.

Youth cannot see necessity, but your duty is to keep right on. Your sense of duty performed may be your only thanks, but do it.

Peaches and Persimmons

Don't cuss a deficit. Blessed are the peacemakers.

The making of a treaty is a division of spoils. The making of peace is a revision of spoils.

The rights of the minority are protected in nearly all states except the state of matrimony.

A sophisticated woman is one who never leaves that conspicuous streak of powder under her chin.

If there wasn't so much fiction about nations, there wouldn't be so much friction between them.

It must be fine to be a French idol and have nothing to do but get knocked out once in a while.

It is rather difficult to judge the social status of the new neighbors until you smell their diners cooking.

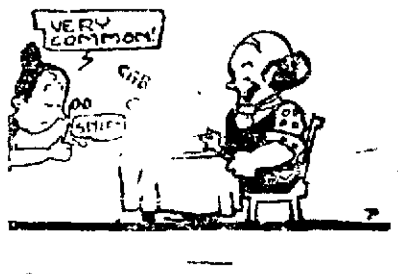

In this age of bluff and bluster, it is refreshing to meet a girl who talks about her "other frock."

It isn't hard to love your neighbor unless he greets your best jokes with puzzled and unhappy silence.

The married man has one advantage. Every once in a while he has a woman to greet him when he comes home.

A sport car never will reach its highest development until manufacturers learn to nickel-plate tires.

The notes you sing indicate that you are happy; the notes you sign indicate that you won't be happy long.

About the only thing you can say for the fluctuating height of the skirt hem is that it gives the waistline a rest.

The girl who isn't afraid of freckles needn't worry about rescue homes.

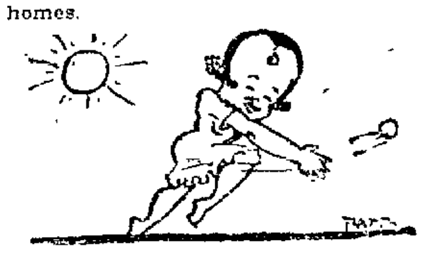

In this free and glorious country, every man has a chance to advance except the one who thinks the boss is an enemy.

It is hard to be pessimistic when you remember that war hatreds, doughboy French and white shoes are disappearing.

Correct this sentence: "After five years of marriage the man brought his wife a box of roses and she expressed no surprise."

The office cynic says a man should patronize the members of his own church unless some outside bootlegger has a little imported stuff.

America may tax the whole people for the sake of a few, but even that is better than Europe's plan of taxing the whole people for the sake of a feud.

Wonder if France and England ever heard the fable about the fox that ran off with the prize while better animals quarreled about it.

Here and There

MUNICIPAL OWNERSHIP.

It has remained for the city of Fremont to show the rest of the state of Nebraska that the municipal ownership of public utilities in a small town can be successful. So many towns have attempted public operation of the various utilities without success that the benefit of such an undertaking to the consumer has been seriously questioned.

Municipal ownership of electric light and power utilities in Fremont has been successful beyond all expectations. The latest evidence of this fact was afforded Tuesday evening when the announcement was made of the taking up of $5,000 in outstanding bonds against the city within the past year. A cash balance in excess of that amount, the highest surplus ever attained in the history of the local plant, enabled the Board of Public Works to thus reduce the bonded indebtedness of the city.

A large amount of outstanding water bonds will be gradually reduced in the same way the light bonds were finally disposed of, according to the board members. The annual audit of the City Light and Wated company, th municipal utility plant, shows a gross turnover of $216,614.38 on a half million dollar investment. This is the most successful operating year enjoyed by the plant in its history.

Municipal ownership of public utilities in Fremont has been successful because of efficient management on the part of Commissioner Burroughs and his predecessors and because of farseeing supervision on the part of the members of the board of Public Works. The city light and water plant was established on a strictly business basis and has been maintained that way throughout its operation. The usual petty "politics" found in municipal enterprises has been enterly eliminated in the conduct of this enterprise.

Fremont's municipal plant is not only self-supporting but is expanding and at the same time is rapidly paying returns on the original investment, as is evidenced by the most recent calling in of bonds. It has developed to the point where it is supplying power to fourteen towns in the surrounding territory.—Fremont Tribune.

SORE THROAT
Gargle with warm salt water —then apply over throat—
VICKS VAPORUB
Over 17 Million Jars Used Yearly

People's Forum

Letters to this department must be accompanied by the writer's signature. Write plainly and on one side of the page only. No communication returned unless stamps are enclosed.

"Who Gave the Order?"

LINCOLN, Neb., Oct. 10.—To the Editor of The Star: The statement of Governor McKelvie to the effect that the code discussion is now finished and that it can't be discussed further reminds me of the story of the Irishman, who gazed on the sign of a hardware store along the highway, which read:

"Buy your hardware of John W. Jones & Company."

Turning to his companion in wonder he said:

"Who in the hell gave that order"

JOSEPH BURNS.

Regarding Duplication.

ALBION, Neb., Oct. 10.—To the editor of The Star: I see by your paper where you refer to a speech made by C. H. Randall at Kearney, September 11, in which he says he will do away with the duplications now existing in the code. Now you report he did, in reporting the findings of his committee, say that there was no duplication or or overlapping of code departments and the constitutional officers. Please tell me where to find that report of the Randall committee.

JAMES AUTEN.

Editorial Note: The report of the committee of which Senator Randall was a member is found in the senate journal of 1921. You will find the statement referred to on page 1,417 of the senate journal, third paragraph down, in which Mr. Randall and his committee definitely declare there is no duplication.

HERRIMAN

BY EUGENE K. CAMPBELL.

A trip through the Arizona desert, taken two weeks ago in the cause of art, came close to having a tragic ending for George Herriman and James Swinnerton, the cartoonist creators of "Krazy Kat" and "Little Jimmie" when a search for water led them to a "hole in the wall" hedged by steep cliffs which for centuries has been a strategic stronghold for Hopi Indians but which has not been visited by white men since a United States survey party was guided through it thirty years ago.

Swinnerton and Herriman found their way into it by accident and remained inside its baffling labyrinth for two days when a sudden fog descended and obscured the narrow point of entry which forms the only opening by which anyone can get in. When finally they were rescued by friendly Indians they had eaten the last of their food and had lost all hope of finding their way out.

It was in the expectation of finding a certain "blue waterfall" which is one of the wonders of the desert country and which Swinnerton was anxious to embody in a landscape painting, that the two artists began the journey which so nearly ended fatally for them. Both men have spent many summers in the southwest country and know the desert well. They began their journey from a trading post sixty miles away from the waterfall, traveling on horseback with their food and camp equipment strapped to a pack horse.

It was on the second day while seeking water for the horses that they lost themselves in the strange rock formation from which they were rescued just in time. They had come to a known water hole, clearly marked on the chart they carried. They had found it dry but decided that there must be water in a steep formation of cliffs which lay to the north of the trail about a mile away.

Riding up to the foot of the cliffs they found what appeared to be a natural path up the face of the steepest of them and leaving their horses made their way up, carrying only a small amount of food for they were certain that they would find water and be back in a couple of hours. Fog is the exceptional phenomenon in the part of the country through which Herriman and Swinnerton were traveling and they did not notice, as they toiled up the steep wall of rock that a heavy vapor had filled all the valley below and was growing denser every moment and slowly creeping up behind them as they climbed. Neither of them looked back when they had reached an opening, just large enough to crawl through, in the blank face of the rock and saw that it led into a wide bowl among the cliff tops several hundred feet in area and filled with upstanding rocks many of them as high as fifty feet and all set close together. What mostly interested them was a shining pool of water at almost the exact center of the natural amphitheatre. Then they stepped through into the open space and the fog followed them and filled it.

For two days they were prisoners there. Their compasses were of no use to them for by the time they tried to get their bearings from them they had lost the general location of the small opening by which they made their way in. It seemed to disappear, as they have explained since, as soon as they were a few feet away from it, and in the semi obscurity created by the fog all the high stones about them became alike for any help they offered as distinctive points from which to work a way out to safety.

As Herriman describes it:

"It was exactly, but in deadly earnest, like being in one of those made labyrinths which used to be such a feature of expositions and the amusement parks. It was completely baffling. Every rock and rock face appeared exactly like every other piece of stone, and although we gave every moment of our daylight to the search for the way out we had come in by, or some other way if there was one, we had no success whatever and were getting close to the lowest frame of mind there is—frantic despair—when at almost one and the same moment the fog was dispersed and help came"

The help arrived in the from of two Indians who had come upon the artists' horsse in the valley and figured that their owners must have gone up the face of the cliffs, and lost their way. The Indians happened to be two who were familiar with the entrance to the cliff pocket and who knew how to get out again after getting in. The circumstance was fortunate for Herriman and Swinnerton for many of the younger Indians thereabout know nothing about the place.

Years ago it figured conspicuously in the hill wars of the Indians, for it had great strategic value to a war party since the single entrance to it could be guarded indefinitely by a few warriors against hundreds. The only entrance and exit is the one by which the artists stumbled in, and although they think they could find it again they do not expect to make the attempt but on the contrary propose to avoid it for the rest of their natural lives.

Bilious Attacks
Are Usually Due to Constipation
When you are constipated, not enough of Nature's lubricating liquid is produced in the bowel to keep the food waste soft and moving. Doctors prescribe Nujol because it acts like this natural lubricant and thus replaces it.

Nujol is a lubricant—not a medicine or laxative — so cannot gripe. Try it today.
Nujol
A LUBRICANT-NOT A LAXATIVE

TELEGRAPH TABLOIDS

Presidet Harding has announced the personnel of the commission which is authorized to make an exhaustive investigation in both the bituminous and anthracite coal fields with a view to recommending legislation designed to bring tranquility to the industry.

On behalf of twenty million American church members, President Robert E. Speer of the Federal Council of churches has sent a cablegram of sympathy to the Armenian patriarch Seaven and to the Greek patriach Meletios Phanar.

Directors of the National Biscuit company have voted to submit to the stockholders a proposal to double the authorized stock and to change its par value from $100 to $25 a share.

The French government is closely studying the situation created by Attorney General Daugherty's ruling that foreign vessels shall not be allowed to bring wines or liquors inside the American three mile limit.

The limitation of arms conference was the greatest thing accomplished in the last 100 years, said Theodore Roosevelt, Jr., assistant secretary of the navy in an address before the national council of Traveling Salesmen's association yesterday at Cincinnati, O.

The Greek government, replying to the request of Colonel Mazarakis at Mudania for instructions, wired him yesterday to sign the armistice conventon only if the Turks sign.

Participation of the Russian soviet government in the conference eventually to be held for the restoration of peace in the Near East, will be opposed by the allies, it is said in well informed circles here.

The Hamburg-American steamer Cardiganshir due to arrive at Colon, Canal zone bound for San Francisco, has a fire in her hold, according to a message received by the marine department of the chamber of commerce.

The bonds of William D. (Big Bill) Haywood and Charles Rothfinder, I. W. W. leaders, have been ordered forfeited by Federal Judge George T. Page.

Premier Lloyd-George has no intention of resigning office at the orders of his numerous newspaper critics.

DYSPEPTICS! TAKE NOTICE!!

The Word Has Gone Forth That Stuart's Dyspepsia Tablets Reinstate You At the Banquets.

All you gassy, sour stomachs who fear to eat because from acidity you suffer the pangs of indigestion, let it

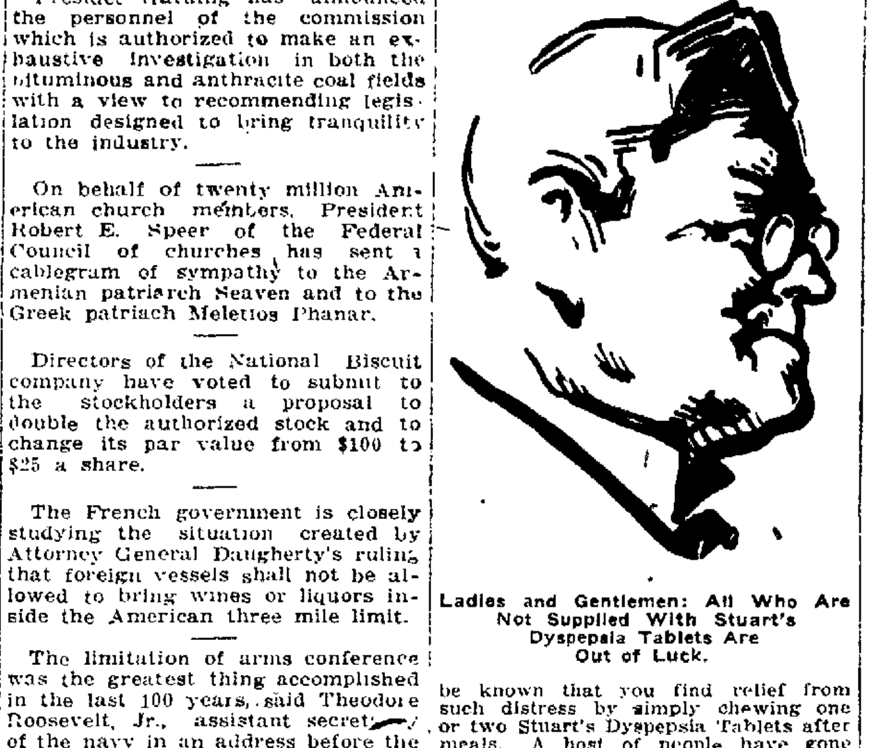

Ladies and Gentlemen: All Who Are Not Supplied With Stuart's Dyspepsia Tablets Are Out of Luck.

be known that you find relief from such distress by simply chewing one or two Stuart's Dyspepsia Tablets after meals. A host of people have gone back to fried eggs and bacon, sausage, doughnuts, baked beans, pie and cheese, steak and onions, cucumbers, cream with coffee and so on because they discovered that after eating such things, a Stuart's Dyspepsia Tablet gave the stomach a sweetened alkaline effect and there was no sour, acid, gassy heartburn, belching, pressure and such distresses due to indigestion after eating. It is well to take notice of this and to get a 60 cent box of Stuart's Dyspepsia Tablets at any drug store. Be armed and prepared for the big dinners and banquets.—Advertisement.

Shave With Cuticura Soap The New Way Without Mug

Underwear

FROSTY MORNINGS CALL FOR A CHANGE FROM SUMMER TO FALL WEIGHT GARMENTS

Carter's Underwear

We consider to be a great value. Every garment well made, fits perfectly and wears splendidly. Shorts and regular sizes in weights just right for Autumn days.

UNION SUITS

All wool $5.50
Silk and wool $5.00
Cotton and wool $3.75
Sea Island cotton $3.00
Other makes of good Underwear.
$1 and $2 per Suit

GUGENHEIM BROS.
FORMERLY Cerf's
925 O STREET LINCOLN, NEB.

After Every Meal
WRIGLEY'S
helps the stomach.
After a hearty meal, try its friendly relief and comfort to the over-burdened stomach.
It is the most beneficial and most satisfying sweet for old and young.
And the cost is very small.

Try the New P. K.

ADDS A ZEST – HELPS DIGEST C72

NEWSPAPERARCHIVE® NEWSPAPERARCHIVE®

When a Girl Marries

by Ann Lisle

© KING FEATURE SYNDICATE INC.

CHAPTER 770.

"Don't be too—kind to me." I cried to Ralph Lacy as we stood for a moment alone in the morning room at Park Manor.

He started and stared at me oddly. Then he asked.

"Why not?"

Before I could answer or face the fact that I could not answer the query I had brought to his lips. Park came back from seeing Jim and "Dad" Lee off.

Then we three went out to breakfast. My heart was off following Jim, but I managed to go through the motions of breakfasting, of holding up my share of conversation then and later on our drive to town. All I did was mechanical up to the moment when I stepped from Park's car in front of my office and realized how little thought I had given to these two loyal gentlemen. I blurted out my apologies, but Park stopped me half way.

"We're friends, Mrs. Anne Harrison. We three will always stand by each other. Is it a go. All right. Nuff sed. Shake!"

So because these friends to whom I owed so much made it easy for me. I managed to leave them without breaking down.

All day long I tried to work. And all day long thoughts of Jim stabbed through my brain, destroying all possibility of accomplishing the important things I had to do. I couldn't concentrate. I could only start vigorously and find myself suddenly sitting there and eager because the telephone had rung again—and—it might be Jim.

I stayed in the office when Betty and Miss May went away together I pretended it was work that kept me. But I was afraid to go home to Betty's apartment and—again find no Jim.

Suddenly I realized that Jim might go to Betty's and depart because there was no one to let him in. So I telephone for a taxi and in a wild flurry made my preparations to rush home. Then came a new terror—suppose Jim went to Betty's, didn't find me there and started for my office only to miss me again. I was so miserable over this new possibility of misunderstanding that my knees shook beneath me

Then, the business woman grinning almost maliciously at the frantic woman-in-love, I telephoned to the reliable doorman at Betty's and on being told "Mr. Harrison has not been here." I left word that I was on my way home. With a new serenity, I taxied to a restaurant near the apartment, ordered a chicken waffle dinner for two sent to the house, paid for it with a pride that was almost pain, and hurried home.

Quickly I laid the table with the best of Betty's damask and silver and china. Then I made myself fine in a new dinner gown of orchid—Jim's favorite shade. I dressed my hair softly so I should, indeed, be Jim's Lilac Princess. Then, uneasily, I went around the dinner table, straightening a bit of silver here, polishing a glass there.

After a while the boy arrived with a big tray covered and wrapped in a thick linen cloth, but giving out the savory aroma of "Southern cooking." I got him to carry the tray to the kitchen. Then, tucking my finery under a big apron. I set the dishes in the oven to keep hot.

At nine o'clock I sat down alone, forced myself to eat a few morsels of the food I had selected to carefully. It was dry and tasteless.

Too cover my own disappointment and to hide from myself that I was still hoping against hope. I went back to my bedroom. Slowly I slipped off my rings and bracelet. Then, marking time, I raised my arms to take my amber fan-comb from my hair.

And then the door bell rang. Once—with two jerky little rings to follow. Jim. It was Jim!

I ran to the door on feet which seemed to crawl. I flung it wide. Then I stepped back timidly, afraid of the hopes that welled up in my heart. On the threshold stood Jim.

"You came"— I cried

Jim stepped in and closed the door behind him. His quietness was so well-ordered and self-controlled his politeness so punctilious that it frightened me. It set up a wall between us.

"Naturally I have come.

"Shall we go into the living room and make ourselves comfortable?" he asked.

I nodded and led the way. When I sank down in one corner of the couch, Jim took the opposite corner.

"There are a great many things for us to talk over," he began. "We've a lot of time to account for. The first thing on our books is this 'Dad Lee' matter. The man's name is Louis Lee. He's no kin of your father's. But he knew him—well. We won't go into that, nor into the matter of the railroad accident in which your father was killed—You're free to go back to thinking of that splendid man, Andrew Hyland, as your Father Andrew."

Jim smiled, but I was afraid—actually afraid—of presuming too much on that smile.

"You didn't frighten the poor little man! You let him go?" I half declared, half questioned.

"You might have known I would. You asked me to."

Jim said it flatly, but his look was a challenge.

"I asked you to—and you did," I said slowly, holding to the words and striving to make them mean all I longed to have them say.

"Moreover, I gave this Louis Lee a stake of $500 and saw him off on his train for the northwest. The only condition I made was that we should never hear from him again."

The cold practicality of Jim's voice now held no warm note—nothing beyond smug righteousness.

"Can he live on that?" I faltered. Jim's face grew so cold it terrified me. Then I saw that the muscles across his lean jaw were quivering. And I knew I'd hurt him.

"Oh, it was generous!" I cried, and I leaned forward and laid my hand on his wrist "It was splendid of you to conquer all your prejudices—for me. It was for me wasn't it, Jim?"

"It was for you," said Jim.

He lifted his arms to fold them across his chest.

My hand dropped as if he'd flicked it off.

"Have you let Rosa know—it's all right?" I asked, impelled to this question I dreaded to hear answered.

"I telephoned her," Jim snapped.

"I hadn't time for more. I spent the day getting my affairs in order—getting ready for a vacation."

"Oh!" I gasped, terrified at the thought of another separation. "Don't go."

Jim got to his feet and stood towering above me with a smile hovering about his lips."

"You need a vacation," he declared: "You must leave Betty in charge"—

"Jim, I've had plenty of time to think things out today. I had to make sure—of myself. I can't give Betty my business!" I cried, not daring to look at him. But Jim's fingers lifted my chin and he asked with a smile that was partly wistful, partly quizzical:

"Can't you leave her in charge for a week, while we go—honeymooning?"

The words dazed me. I thought I must be dreaming, until I felt Jim's fingers grasping my wrists and his strong hands drew me to my feet. Then suddenly he dropped my hands and stood looking at me questionably.

"There's so much you don't know about. There's Betty and Carl's marriage to Daisy and Tom's part in so many things, and Anthony Norreys. I want to tell you"— I began.

But Jim's arms swung around me—strong and tender, and Jim's lips on mine made an end of words. I clung to him, shaken by my own happiness—afraid it wouldn't last.

"Do we start on our honeymoon—now? he asked.

"Jim, let's start right. Let me me tell you"—I managed to gasp.

Jim drew me closer. His arms were steel, but his lips were tender as he murmured.

"Don't explain anything Do whatever you want, dearest. All I want is you."

(The End.)

UNFILLED STEEL ORDERS.

NEW YORK, Oct 11.—Unfilled orders of the United States Steel corporation on September 30 were announced today as 6 691,607 tons, as compared with 5,950,105 tons on August 31, an increase of 741,502 tons

Gilmore Accused Of Speculating With Company Cash

Trial is in progress before District Judge W. M. Morning of the Farmer Farmers' Union Co-operative association's suit against John M. Gilmore and the Massachusetts Bonding & Insurance company to recover $5,800, which Mr. Gilmore is charged with having embezzled while acting as general manager of the association's grain elevator at Kramer. Gilmore is alleged to have "backed" the board of trade with the association's money, but without its authority. The alleged transactions took place between January 5, 1920, and May 23, 1921.

Mr. Gilmore entered a general denial of the plaintiff's material allegations. The bonding company asserts that if any losses were sustained they were under the association's direction and authorization.

Nab Two Shopmen For Violation of Injunction Order

VALLEY JUNCTION, Ia., Oct. 11.—Two men alleged by the authorities to be striking shopmen of the Chicago, Rock Island & Pacific shops here were arrested by deputy United States marshals charged with violating the Daugherty injunction.

The men were Charles A. Morrow, 59, and William M. Abrams, 55.

It was charged that the two men warned a resident of the town to refuse to allow a non-union worker and his wife to board at his home.

Morrow is a socialistic candidate for state representative and city councilman in Valley Junction.

Otis Oliver to Open Dramatic School Here

Otis Oliver who is well known in Lincoln for his many visits to this city with his permanent stock companies, will establish a permanent school of Theatre Arts in Lincoln—and also wishes to promote a practical Theatre league.

Mr. Oliver has spent many years as a stage director, and play producer. Theatre patrons of Lincoln will recall his many excellent stock companies that have played three of the local theatres. Mr. Oliver's first visit to Lincoln was at the Oliver Theatre, when under the management of Frank Zehrung a long season at the Lyric and two years ago a summer run of stock at the Orpheum theatre, gives Mr. Oliver the record in this city for permanent stock engagements.

Together with a high class school for dramatic training in all its branches, Mr. Oliver announces a Little theatre movement, and hopes to entertain a large membership from those interested in theatre arts.

Amateur playwrights of Nebraska will find an excellent opportunity to have their plays, sketches, etc., given public performances, with professional direction and production. Several high class home talent productions of late New York successes are also promised throughout this season by the Drama league Mr. Oliver will promote with Lincoln talent.

Train Sideswiped And Two Cars Are Hurled From Rails

NEW YORK, Oct. 11.—Two electrically propelled engines, a mail car, a baggage car and one passenger coach were derailed early today at Coscob, Conn. when an eastbound freight train on the New York, New Haven & Hartford railroad was side swiped by a passenger train as the freight was pulling out of a side track, according to word received at the New Haven offices here. Members of the engine crews of both trains were slightly injured.

Banker Resigns As Packer Receiver

DES MOINES, Oct. 11.—The resignation of John A. Cavanaugh as receiver for the Associated Packing company of Des Moines was announced in district court late yesterday.

George C. Williams was appointed received to succeed Mr. Cavanaugh.

The Des Moines National bank yesterday announced the resignation of Mr. Cavanaugh as its president

Have Color in Cheeks

Be Better Looking—Take Olive Tablets

If your skin is yellow—complexion pallid—tongue coated—appetite poor—you have a bad taste in your mouth—a lazy, no-good feeling—you should take Olive Tablets.

Dr. Edwards' Olive Tablets—a substitute for calomel—were prepared by Dr. Edwards after 17 years of study.

Dr. Edwards' Olive Tablets are a purely vegetable compound mixed with olive oil. You will know them by their olive color.

To have a clear, pink skin, bright eyes, no pimples, a feeling of buoyancy like childhood days you must get at the cause.

Dr. Edwards' Olive Tablets act on the liver and bowels like calomel—yet have no dangerous after effects.

They start the bile and overcome constipation. Take one or two nightly and note the pleasing results. Millions of boxes are sold annually at 15c and 30c—Advertisement.

Not A Blemish

mars the perfect appearance of her complexion. Permanent and temporary skin troubles are effectively concealed. Reduces unnatural color and corrects greasy skins. Highly antiseptic.

Send 15c. for Trial Size

FERD. T. HOPKINS & SON, New York

Gouraud's Oriental Cream

BON-OPTO

is recommended by physicians and used succesfully by thousands every day

for Inflamed Weak Watery Eyes

BON-OPTO Strengthens Eyesight.

Do Not Forget the Number to Call

B3018

We will do your Cleaning quick and right

Chicago Cleaners and Dyers

HARRY LYONS, Mgr.
322 So. 11th. B-3018

SHINOLA

America's Home Shoe Polish

and SHINOLA HOME SET

Great For School Children

The SHINOLA HOME SET helps the children to form lasting habits of economy, by making it easier to get the daily shine.

The genuine bristle dauber cleans the shoes, and applies polish easily and quickly.

The large Lamb's Wool Polisher brings the shine with a few strokes.

For 100% neatness, the shoes should be shined daily with SHINOLA.

Shinola—Always 10c

Black, Tan, White, Ox-blood and Brown.

It's best to say "SHINOLA"

And now—relief from the three-times-a-day ruining of the hands

THREE times every day your hands are in the dish pan. Don't let dish washing be a hardship to them.

One tablespoonful of Lux—hot water—and your dish pan is full of rich bubbling lather pleasant to the most sensitive skin.

Lux is made to be easy on your hands. It won't hurt them, just as it won't hurt silks or woolens. In these pure flakes there is no ingredient that could possibly redden or roughen the skin.

Try Lux to-day. One package will last for 44 dish washings—more than two weeks. Lever Bros. Co., Cambridge, Mass.

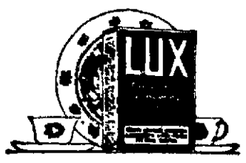

Just a tablespoon to a pan. A single package does 44 dish-washings—all the dishes for more than two weeks.

LUX

FOR WASHING DISHES

Lux leaves your glassware sparkling without a trace of soapy film—your silver lustrous, your china spotlessly clean.

WELCOME
Nebraska State Teachers Association

Coats

and WRAPS

Specially Priced

THURSDAY and FRIDAY

24.95 34.95 44.95

The richest of new winter materials fashion these coats. Variety, originality of style, combined with low prices, make these coats remarkable values.

We Also Feature

New Topcoats at $19.50

Hundreds of New Dresses

14.95 19.95 24.95 39.95

New Dresses New Styles New Colors

Straightline models, tight bodices and wide skirts, long waisted models, tier skirts, tunics, panels, long flowing sleeves, short sleeves—styles for sport and street wear in a splendid variety of sizes.

Charmingly Trimmed Hats

IN AN ENDLESS VARIETY

Marvelous creations, all of them, portraying with authentic accuracy the approved modes of the moment—secured in a series of spectacular merchandising coups that render possible the greatest values we have ever known!

Lyons silk velvets, Duvetyns, Panne velvets and combinations in a riot of new Autumn shades, and a gorgeous, bewildering array of new trimming effects!

SPECIALLY PRICED—

$3.95 $5.95 $8.95

STERNBERG'S

QUALITY-STYLE-COURTESY

OUTFITTERS TO WOMEN. 1315-1317 O STREET.

NEWSPAPER ARCHIVE® NEWSPAPER ARCHIVE®

Social and Personal.

SOCIAL CALENDAR.

Events Tonight.

Mr. and Mrs. H. E. Sidles, dinner at the Lincolnshire in honor of Miss Lois Melton and their son, Fred.

Amistad Dancing club gives opening dance at Victoria hotel palm room.

Pastime Whist club meets at 8 o'clock, home of Mr. and Mrs. S. W. Goodale, 863 North Twenty-second street.

Events Thursday Afternoon.

Marriage of Miss Lois Melton and Fred Sidles takes place at 2 o'clock, home of the bride's parents, Mr. and Mrs. Robert L. Melton, 1919 Pepper avenue.

No Name club meets at the home of Mrs. W. E. Seeley, 1740 Garfield street.

Fidelis club meets for 1 o'clock luncheon, home of Mrs. R. O. Castle, 1812 F street.

University Alumni association tea at Ellen Smith hall from 4:30 to 6 o'clock for visiting teachers.

Alpha Xi Delta alumnae meets at 8 o'clock, home of Miss Della Marie Clark, 814 East Sixteenth street, University Place.

CLUB CALENDAR.

Thursday.

Regular business meeting and dinner of the Business Women's league at league rooms 6:15 p. m.

Physical training department of the Lincoln Woman's club at 10 o'clock, University gymnasium. Mrs. W. T. Stayer, leader.

TO ENTERTAIN FRESHMEN. AT SLUMBER PARTY.

Friday evening, Mrs. C. L. Clark will entertain the freshmen of Alpha Xi Delta sorority at a slumber party followed by a breakfast Saturday morning at her home, 2461 Sewell street.

ALPHA PHI TO HONOR CHAPERON AT TEA.

The girls of the Alpha Phi sorority have issued invitations to a tea which they will give Saturday afternoon from 3 to 5 at the chapter house in honor of their new chaperon, Mrs. J. T. Allensworth. Among the guests will be included representatives from each sorority, the sorority chaperons, representatives from the faculty and the women of the neighborhood of the Alpha Phi chapter house which this year is located at Twentieth and D streets, in the house which was formerly the Whitton-Carlisle school.

MRS. CHARLES C. TEEL VISITING IN LINCOLN.

Mrs. Charles C. Teel of San Francisco, Cal., formerly Miss May Honeywell of Lincoln, is here with her little son, Robert, for a visit with members of her family including her parents Mr. and Mrs. J. K. Honeywell her sister, Mrs. A. C. Lau and family, and brother, Homer Honeywell and Mrs. Honeywell. This is Mrs. Teel's first visit to her old home since her marriage three years ago. She is planning to remain until after the Christmas holidays.

ALUMNI ASSOCIATION TEA FOR TEACHERS.

The alumni association of the university will give a tea Thursday afternoon between the hours of 4:30 and 6 at Ellen Smith hall, Fourteenth and T streets, for all teachers, both men and women, who are in Lincoln attending the state teachers' convention. The members of the senior honorary society of the teachers' college will receive and the members of the Mortarboard will serve.

TO GIVE TEA FOR VISITING P. E. O'S.

The Lincoln P. E. O. Round Table which is composed of the local Lincoln P. E. O. chapters including K, BR, BY and K will be hostess at a tea Thursday afternoon from 4 to 6 o'clock at the Lincolnshire in honor of visiting P. E. O's who are in Lincoln attending the state teachers' convention. In the receiving line will be the presidents of the chapter, Mrs. Fred Williams, president of chapter K., Miss Jennie Hall, president of BR., Mrs. Chauncey Smith, president of BY., and Mrs. C. F. Spencer, president of K. The P. E. O. colors of yellow and white will be used in the decorations while will be the early autumn flowers in those colors.

LINCOLN WOMEN TO ATTEND AUXILIARY MEET.

The women's auxiliary of the Lincoln post of the American Legion will be represented at the national American Legion meeting to be held in New Orleans next week by Mrs. J. E. Baird, national committee woman for Nebraska, Mrs. Mary Ball, secretary of the state organization of the auxiliary, and Mrs. C. E. McGlasson, president of the Lincoln auxiliary, also national delegate from the first district. Mrs. Baird is leaving today for New Orleans as she must be there to attend a meeting on Saturday of the national executive board. Mrs. Ball and Mrs. McGlasson will leave Friday evening on the legion's special train going directly to New Orleans.

A motor party including Mr. and Mrs. A. F. Larrivee and B. G. Westover, commander of the Lincoln post, left Tuesday morning to motor to New Orleans.

ENTERTAIN IN HONOR OF DAUGHTER'S BIRTHDAY.

Mr. and Mrs. C. B. Short, 2777 California court, entertained informally at dinner Tuesday evening in honor of their daughter, Birda, who was celebrating her sixteenth birthday on that day. The guests were six young girl friends of Miss Birda.

SORORITY ENTERTAINS FOR NEW PRESIDENT.

The members of Kappa Alpha Theta entertained informally this afternoon at the chapter house from 4 to 6 in honor of Miss Helen Cook, the new district president for the fifth district of Kappa Alpha Theta which includes the University of Nebraska chapter. The guests were the active and alumnae members of the sorority and representatives from each university sorority.

GIVES A PARTY ON HER SIXTH BIRTHDAY.

Katherine Batty, daughter of Dr. and Mrs. A. J. Batty, 1920 South Seventeenth street, entertained some of her little friends a a birthday party at her home Tuesday afternoon. She celebrated her sixth birthday. After playing games for an hour or so the young guests were invited to the dining room where ice-cream and cake were served. Pink rosebuds were used in the decorations and the birthday cake was lighted with pink tapers. The guests were Alice Van Dusker, Maxine Glenn, Elizabeth McMelly, Rosemary Kaine, Keith Robertson Pat Glenn, Robert Kaine and Homer Van Dusker.

BESSE CRAM BRIDE OF FRANK BEISER.

The marriage of two former students of the university, Miss Besse Cram and Frank Beiser, took place this morning at 9 o'clock at the Congregational church of Burwell. The bride is a member of Alpha Omicron Pi sorority and the groom of Alpha Tau Omega fraternity and was elected to membership in the Innocents, honorary organization for senior men. He did not return to Nebraska for his senior year.

The bride had as her maid of honor, Miss Joyce Schuyler of Burwell and her bridesmaids were Miss Dorothy Woodward and Miss Wilma Foster of Lincoln, members of the bride's sorority, and Miss Nettie Green and Miss Ione Bisting of Burwell. They wore frocks of lavender and carried bouquets of white roses.

The groom's best man was his brother, Otto, and the ushers were Harold Lindley, Schell Harmon, Homer Sandhock and Jack Dodds, fraternity brothers who went from Lincoln to Burwell for the wedding.

The wedding march was played by Miss Eva Gibbons of Comstock, also a member of Alpha Omicron Pi, and Miss Margaret Perry of Lincoln another sorority sister, sang preceding the ceremony.

M. and Mrs. Beiser will make their home in Denver, Colo.

Personals.

Mr. and Mrs. Lynn Lloyd and Mr. and Mrs. Dee Eiche have returned from a sojourn at Excelsior Springs. Mr. and Mrs. Eiche and Mrs. Lloyd motored to Excelsior Springs a week ago and Mr. Lloyd joined them there for the week end.

Mr. and Mrs. J. M. Packwood, son, Frank, and their daughter, Mrs. Charles Witte, Mr. Witte and son, left Tuesday afternoon for Corpus Christi, Tex., where they will spend the winter.

Miss Dorris Nichols, supervisor of music of the Guide Rock schools, arrived in Lincoln this morning to attend the state teachers' convention. She is visiting her parents, Mr. and Mrs. H. J. Nichols, 2121 A street.

Mr. and Mrs. G. E. Mickle of Galveston, Tex., arrived in Lincoln last evening. They were called here by the serious of Mr. Mickle's mother. They are at the home of Mrs. Mickle's parents, Mr. and Mrs. W. W. Whitfield.

Miss Anne Stuart arrived home this morning from a three weeks' visit with friends in Boston and the New England states.

Miss Marie Weesner will leave Friday evening for a vacation trip to New Orleans and the south.

Mayor and Mrs. F. O. Zehrung who are motoring home from Bedford and Chicago, Ill., are expected to arrive in Lincoln the latter part of the week. Mayor Zehrung joined Mrs. Zehrung in Illinois and spent his vacation with her in Bedford and Chicago.

Correspondence stationary monogrammed or plain. George Bros.—Adv.

About People

Electa constellation of past officers, Electa chapter No. 8 O. E. S. held a meeting and social last evening at the home of Past Matron, Mrs. Ella B. Grow, 402 South Twenty-ninth street, fifty being present. The decorations were in Halloween colors and the settings carried out the Halloween idea. On the back of each chair was a fancy paper pumpkin and a written invitation" Park Here." At the end of a large soft was a very small sign 'Don't Park Here' and guests who happened to disregard this sign were promptly arrested by the constellation policeman and sentenced by the court to do penance; some were required to form a Henry Ford quartet, others to make a speech on the code bill, whistling solos, dance, etc., all of which were highly amusing. Refreshments were served and after the business meeting Past Patron, Robert R. Gray read a biography which all recognized as that of Past Grand Patron George R. Chatburn, and Miss Etta Yont read a biography at the conclusion of which a chorus of voices exclaimed, 'that is Mrs. Cora Rodgers." Past Matron, Mrs. Lulu Hilton, vice chaplain, and Mrs. Maggie Ecker, vice warden, who who were not present when the other officers were installed, were declared duly installed for the ensuing year. Past Matron, Mrs. Pattie Vaughn, 82 years of age and the oldest member of Electa chapter in point of years came in from the country twelve miles to attend the meeting and gave a much appreciated talk. Past Grand Matron, Stella Yont was present and made an honorary member of the constellation. She responded in an address of appreciation and hearty approval of the constellation. The hostesses were: Mrs. Ella B. Grow, Mrs. Harriett Hoagland, Mrs. Daisy Bennett, Mrs. Jesse Bishop and Miss Bertha Hunt.

Mr. and Mrs. R. N. Sprout, of Bradley, S. D., left Lincoln Wednesday morning after spending a week with Mrs. Sprout's brother, Prof. L. E. Aylsworth, and mother, Mrs. Mary D. Aylsworth, 1850 Harwood street.

Birth.

Mr and Mrs. Henry Beitz, 1134 Charleston street, a girl.

Mr. and Mrs. Don Thomas Elliott, 4012 E street, a boy.

Mr. and Mrs. John Burbach, 723 Vine street, a boy

Mr. and Mrs Henry Houpt, 1316 Claremont street, a girl.

Mr. and Mrs. Charles Straka, 710 South Nineteenth street, a boy.

Deaths

Funeral services for Arthur H. Miller were held at 2:30 Wednesday at Roberts' chapel. Rev. Kellow of Ithica, Neb., conducted the services. Intermetn was made in Wyuka cemetery.

Funeral services for Mrs. Pauline Frederichs Kuehne, wife of Rev. Richard Kuehne, were held at 1:30 p. m., Wednesday at the home, 540 D street, in charge of Rev. Sick. Services were also held at 2 p. m., at the church, Sixth and D streets, in charge of Rev. L. Grauenhorst, who preached in German, and Professor Klotsche, of Midland college at Fremont, Neb., who preached in English. Lutheran ministers acted as pallbearers. Interment was made in Wyuka cemetery.

Funeral services for Mrs. Ada Marie Santo were held at 2:30 Wednesday at the Grace M. E. church. Interment was made in Wyuka cemetery.

The body of Mrs. Hanna Anderson was taken to Lincoln Tuesday afternoon where funeral services will be held Thursday.

Funeral services for Mrs. Mary Tillen Mahan, who died Tuesday morning at her home, 3415 Q street, will be held at 3 p. m., Thursday at the Trinity M. E. church. Rev. F. L. Wharton, assisted by Rev. Brooks will have charge of the services. Interment will be made in Wyuka cemetery.

Mrs. Alfred Peterson, 77, died at her home in Ceresco at 8 o'clock Tuesday morning. Surviving her are three daughters: Mrs. John Finnigan and Mrs August Dahlstrom, of Ceresco, Mrs. A. J. Nelson, of Palmyra, and two sons Carl and John of Davey. The funeral will be held at 2 p. m. Thursday at the Mission church in Ceresco. Burial will be in the Bethlehem cemetery.

Coming Events

The social meeting of the Mothers class of the First Presbyterian church has been postponed. There will be a business meeting of the class with Mrs. R. A. Crosby, 1901 G street, Thursday at 2:30 p. m.

The Epworth league of the Normal M. E. church, Fifty-sixth and South streets, will hold a "Home harvest' service Friday evening, October 13 at 8 oclock. A good program has been provided to be followed by a sale of vegetables and home-canned fruit.

Lincoln Lodge No. 16, Knights of Pythias will meet in regular session Wednesday evening at 7:30. Work in the rank of Knight. All Knights welcome.

Degree of Honor No. 9 will meet Thursday evening in Fraternity Hall.

Degree of Honor No. 9 kensington will meet with Mrs. Blanche Brown, 1936 L street Friday afternoon.

Light wine and beer will in all probability be made an issue in the fourth national convention of the American legion which opens at New Orleans, October 16.

FIFTEEN SPECIAL GUARDS ON DUTY

Patrol Residential District Beginning Tuesday Night —To Add More.

The special residential guards officially took up their duties Tuesday night, when fifteen men went forth, in the capacity of special city officers, to patrol the various districts as they did last winter. Probably as many more will be put on before the winter season really sets in, according to Clarence C. Becker, of the state and federal employment bureau.

Those who took up their duties are R. J. Nine, 659 South Twentieth street, which has the district from Twentieth to Twenty-seventh, from Sumner to Washington streets; William Lyle Trump, 142 North Eighteenth street, Seventeenth to Twenty-second streets, from South to Lake streets; Joe Hartman, 903 J street, Fourteenth to Seventeenth streets, Poplar to South streets; George R. Blish, 3235 T street, Twenty-seventh to Thirty-second streets; J. W. Lemmon, 1101 North Thirty-eighth street, Thirtieth to Thirty-third, Dudley to Clinton streets; Robert L. Parmenter, Twentieth to Twenty-seventh streets, from B. to D streets; Glen B. Sanders, 2733 Randolph street, Seventeenth to Twenty-second streets, from C to F streets; Phil Lindsay, 2722 W streets, from Seventeenth to Twentieth streets, from Washington to C streets; Ira Ed Craig, 321 South Twenty-fourth street, Howard Hutchinson, 3545 R streets, Cay Vaughn, 904 E street and Mr. Shaner.

City Briefs

Hit by Bicycle.—F. W. Coleman, bailiff in the state supreme court clerk's office, was struck by a bicycle at the corner of Seventeenth and H streets, Wednesday morning, on his way to the capitol. As a result of the collision his clothing was torn, the skin was scraped from one leg and one hand and he received a bruise on the side of his head near the right eye. The man riding the bicycle escaped injury.

Marriage Licenses

Henry H. Stark, Ceresco.....30
Dorothy M. Schoneman, Ceresco..27
Kenneth R. Smith, Imperial.....28
Frieda T. Eggenberger, Strang....26

Einstein to Test Out His Theories

LOS ANGELES, Oct. 11.—A test of the Einstein theory of relativity will be made by its originator in southern California next year, it was announced in an address before the Ebel (women's) club here by Prof. R. F. Baumgardt, who said he had the information directly from the scientist during a recent talk with him in Boston.

Professor Baumgardt, a Los Angles scientist, lecturing on "Einstein and the theory of relativity and a limited universe," declared that the test would be made in southern California, September 12, 1923, when a total eclipse of the sun is to occur.

Two Good Places to Eat
At Home and
Burroughs'

Yellow Cab
B-3323
YELLOW CAB CO., Inc.

HYTONE STATIONERY for Elegance

40¢ per box 50¢

Hy Tone Linen Fabric Writing Paper is celebrated for its excellent linen finish, writing surface and its unvarying quality. Sold in white and six dainty tints. Price forty cents per box.

Hy Tone Linen Writing Paper, a high quality, extra heavy weight correspondence paper with beautiful linen finish surface. Sold in white and six dainty tints. Price fifty cents per box.

The Nation's Favorite Writing Tablet
HYTONE LINEN FABRIC
with Envelopes to Match

HANOVER
TIFFANY
CROWN
SOCIETY
ELITE
ROYAL
TABLETS 10¢ EACH
ENVELOPES 15¢ PER PACK

The Writing Tablets and Envelopes are made from pure white linen finish paper, bearing the national celebrated Hy Tone water-mark on each sheet and envelope. The extremely fine texture and beautiful linen finish afford a writing surface unusually well adapted to the pen. It is quite good form to use a Hy Tone Tablet for your chummy messages or notes.

Ask your Dealer for HYTONE
WESTERN TABLET & STATIONERY COMPANY
ST. JOSEPH, MISSOURI
MANUFACTURERS

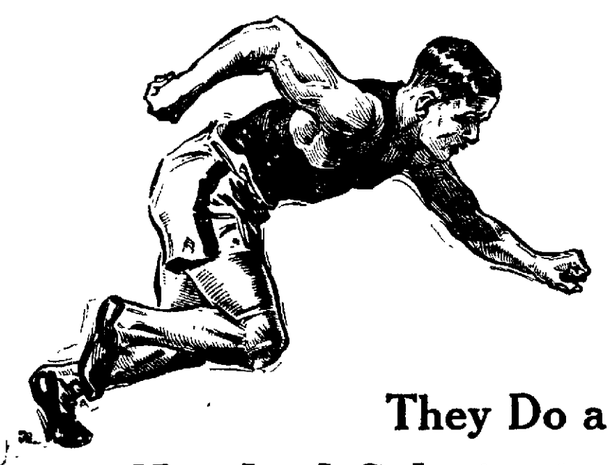

They Do a
Hundred Calories in About 9 3/5

EAT a box of little raisins when you feel hungry, lazy, tired or faint.

In about 9 3/5 seconds a hundred calories or more of energizing nutriment will put you on your toes again.

For Little Sun-Maids are 75% fruit sugar in practically predigested form—levulose, the scientists call it.

And levulose is real body fuel.

Needing practically no digestion, it gets to work and revives you *quick*.

Full of energy and iron—both good and good *for* you. Just try a box.

Had *Your* Iron Today?

Little Sun-Maids
"Between-Meal" Raisins
5c Everywhere

Instant
Quaker Oats
Cooks to perfection in 3 to 5 minutes

The Only Oats
That cook in five minutes

Now Quaker Oats hold supreme place, the world over, in two important ways.

They are the finest-flavored oats in existence. They are flaked from queen grains only—just the rich, plump, flavory oats. We get but ten pounds of such flakes from a bushel.

For many a year, oat lovers the world over have sent for Quaker Oats because of that matchless flavor. Those who know it will not go without it.

Now an *Instant* Style

Now that same flavor, that same quality, come in an *Instant* style.

Instant Quaker Oats cooks in 3 to 5 minutes, and it cooks to perfection. It is by far the quickest-cooking oats in the world.

In *Instant* style the oats are cut before flaking. They are rolled very thin and are partly cooked. So the flakes are smaller and thinner—that is all. And those small, thin flakes cook quickly.

Get Quaker Oats always, in fairness to yourself. This is the food of foods—the greatest food that grows. You want the dish delightful.

But tell your grocer which style you want, the *Instant* or the regular. He has both, and the price is the same for either.

Regular Quaker Oats
Come in package at left—the style you have always known.

Instant Quaker Oats
Come in package at right, with the extra "Instant" label.

Your grocer has both. Be sure to get the style you want.

Packed in sealed round packages with removable covers

Remember Everybody Likes
CANDY
NEXT SATURDAY
is Candy Day
Gillen's Candies
will be featured and sold
by all Leading Dealers

Make Your Loved Ones Happy

Don't Disappoint Them

NEXT SATURDAY

NEWSPAPER ARCHIVE®

Secretary Whitten Tells of Work of the Chamber of Commerce in Making Lincoln Bigger and Better City

In presenting his general report at the annual meeting of the Chamber of Commerce Tuesday evening, Secretary W. S. Whitten said: "The chamber is striving to unify and strengthen all community efforts. It is endeavoring by friendly and frequent contact to assure all citizens of the desire of the chamber to cooperate in setting forth movements that are intended to promote the general welfare of the community.

"The Lincoln Chamber of Commerce is a free-minded, democratic organization that knows no class or creed, whenever opportunity is offered to serve the public interests. It is the one big organization toward which all people may turn for assistance, direction and leadership in their various activities for the common weal. It truly represents the ideals for which the city stands."

The main accomplishments of the chamber during the past year, as found in Mr. Whitten's report, follow: The spring and fall opening display shows, promoted by the retail trade sub-division, proved very successful and were commented on widely by the press and trade journals. The jobbers and manufacturers' sub-division carried out six trade excursions, and devoted much time to studying the unusual business conditions which have prevailed.

The chamber, through the convention sub-division, availed itself of every opportunity of inviting conventions to Lincoln, and with the assistance of the young men's committee, of entertaining them while here.

The net worth of the chamber is 129,092.72, and it has an equity in the Lincoln Commercial club building association of $87,087.25. For the first time in years the losses in membership exceeded the gains, due to unusual circumstances which operated against launching a concerted drive. The net loss was seventy-two. Nine members died during the year: George A. Dana, Robert E. Moore, Charles E. Haynie, Wilber E. Chapin, Leonard W. Beans, Aaron S. Raymond, Hugh A. Sleath, Edward B. Hyde and Frank B. Harris.

The greatest embarrassment the board of directors contended with was the withdrawal subscriptions to the promotion fund. At the close of the fiscal year, September 30, delinquent subscriptions amounted to $3,777, with withdrawals of $2,172. The board was obliged to discontinue its advertising campaign in November and practice every economy. A budget committee has worked out a revised promotion fund system, in which contributions will be based on annual volume of gross business. It is believed this sustaining membership plan will more equitably distribute the fees.

Two chamber committees investigate and report on the circulation of papers asking support for charitable institutions, and the promotion of special advertising proposition; the charities and subscriptions subdivision and the advertising censorship committee. Thousands of dollars are saved annually, and thousands more might be saved, if people generally would demand the endorsement of the Chamber of Commerce before giving or subscribing to these solicitors.

The insurance sub-division is engaged in the enterprise of making Lincoln the insurance center of the west the movement being launched at a big get-together banquet May 22. This business is one of the biggest assets of the city contributing largely to its importance as a financial center. Thousands of policy holders among the well-to-do people of the middle west have a high regard for Lincoln because of the standing of the local companies and outside companies maintaining agencies here. Their success contributes in a material way to the welfare of the whole community.

Water Supply Inadequate.

The fire prevention sub-division has endeavored to eliminate fire hazards and put the fire department out of business, so to speak. An appalling number of fires has occurred in Lincoln during the past year. That a serious conflagration has not resulted speaks in the highest terms of the efficiency of the Lincoln fire department. It is the belief of the sub-division and board of directors that a more rigid inspection and compliance with the ordinances dealing with fire menace would result in reducing the losses to a negligible figure. The report of the committee emphasizes the totally inadequate condition of our water supply for fire fighting purposes.

The housing committee co-operated with the city engineer in revising the building code. Building statistics show that both residence and business construction has been greatly increased. Among the business buildings of note are the Lincoln Fixture and Supply Co. store house at 828 P street, The Lincoln Daily Star building at Twelfth and M, the Farnham building annex, the Central hotel remodeled, improvements in the Quiggle building at Twelfth and Q, the State League ball park three oil stations of the State Oil Co. and one of the Hotchkiss Oil Co., and seven service stations of the Beatrice Creamery company.

The work of the employment and welfare of labor sub-division have been conducted for two years by Fred O. Kelley, who has taken a similar position at Denver, being succeeded by C. C. Stanton. The house committee has made several improvements in the Chamber of Commerce building and has leased the ground floor of the annex permanently.

An annual saving of nearly $50,000 has been effected by the transportation committee.

Clown Parade Annual Event.

In the co-operation with the civic clubs, and at the request of the state fair board, for the first time entertainment was provided on the down town streets during the evenings of state fair week. This proved a pronounced success and should be made an annual event. The clown parade shows signs of developing into one of the biggest harmless, fun-giving entertainments in the country. A proper name must be found for it and every town and society in the state invited to take part.

The facilities of the chamber have been extended to the civic clubs. The Kiwanis and Lions clubs hold weekly luncheon meetings there while headquarters rooms are maintained for the Rotary and Pathfinders clubs. No less than 1,028 meeting of various organizations were held in the Chamber of Commerce building during the year. Of these 229 were meetings of the board of directors or other chamber divisions.

The chamber has continued its support of the ex-service men's organizations. The night guard plan which gave employment to about fifty men during the winter, was endorsed. Two full page advertisements were run in the local papers in regard to government insurance. A contribution was made toward the expenses of local delegates to the Disabled Veterans convention at San Francisco. The American Legion band was engaged on two occasions, and luncheon privileges extended to the 49 Hommes et 8 Chevaux.

The chamber recommended to employers that national guardsmen be permitted to attend the annual encampment. The aviation committee was instrumental in bringing to Lincoln in May a squadron of airplanes from Fort Sill, Okla.

The Corn Eaters club of America, organized here, attracted national attention. The chamber endorsed the Friends of Fine Arts in their efforts to bring works of art to the schools. The one cent drop letter postage was endorsed by resolution sent to congress. The movement for the widening of Thirteenth street south from M to J street was endorsed.

Special attention was called to the work of a number of chamber branches in fostering the trade and welfare of the city. Among those not already referred to are the motor trades city planning education public health Lincoln Birthday celebration University of Nebraska homecoming fuel conservation Western League baseball, Sulgrave Institution and music committees. In speaking of the responsibilities of the people of Lincoln, Mr. Whitten said:

"Let attention be called and emphasis laid upon the obligations the people of Lincoln must recognize as theirs in connection with the new state capitol and university development. Responsibilities of tremendous import are delegated to the people of Lincoln by reason of the state institutions here. They involve such important questions as zoning, connecting avenues, street car routes, and beautifications of grounds and buildings. The eyes of the whole state are watching Lincoln and we will be judged—and correctly so—by our attitude in dealing with these civic obligations."

AMSBERRY SAYS G. O. P. BOSSES WANTED HIM IN

Claims Party Leaders Offered to Support Him in Preference to Kennedy.

Secretary of State D. M. Amsberry, independent and prohibition party candidate for re-election, claims to have had assurances from persons connected with the republican state organization that the party organization was favorable to his candidacy and would give him its support in preference to Crawford Kennedy, the regular g. o. p. nominee.

"Workers from republican state headquarters called on me last Saturday, before I announced my decision and urged me to accept the petition n nomination," Mr. Amsberry told The Star. "They declared that members of the state organization while they could do nothing for me openly, were not for the other fellow and wanted me to make the race.

"I was further assured by these workers that they had been out over the state and found opposition to Mr. Kennedy among the drp people everywhere."

Chairman Perry, however, insists that the state committee is behind Kennedy and will assist in the suit to prevent Amsberry's name going on the ballot as an independent-prohibition candidates.

Some of Kennedy's friends are blaming Deputy Secretary of State W. L. Gaston for getting Amsberry into the race. They charge that Gaston is "sore" because Kennedy defeated him for the nomination in the primaries, and that as a matter of revenge he prevailed on Amsberry o run independently.

Prohibs Strike a Snag.

J. A. Murray, chairman of the prohibition party state committee, who filed Amsberry's petition, was in conference with the secretary of state again Tuesday afternoon. Murray was trying to find some way to get E. Luella Barton woman nominee for congress in the First district, off the party's ticket so that the name of Walter L. Anderson, the republican candidate, could be substituted.

Miss Barton declines to withdraw, having filed before the primary and received her nomination in the regular way.

Land Commissioner Dan Swanson was offered the prohibition nomination for his office, but he told Murray he preferred to run as a straight republican. Murray's committee then endorsed Swanson's democratic opponent.

Much interest is felt in whether or not C. H. Randall, republican nominee for governor, will file an acceptance of the prohibition party nomination that has been tendered him. It is generally believed he will not do so, as that would tend to kill him off with Tom Dennison's machine at Omaha, which at the present time is lined up for Randall and the republican ticket.

DIVORCED BEAUTY BATTLES FOR HER HONOR, NOT CASH

Mrs. De Bouchel Says She Is Not After One Red Penny of Candler's Money.

Will Wage Bitter Fight to Clear Name of Slanderous Charges.

(Associated Press.)

ATLANTA, Ga., Oct. 11.—"A deep sympathy for a lonely old man whose children had grown away from him, and a companionship I craved, rather than love, inspired my engagement to Asa G. Candler, Sr.," today said Mrs. Onezima De Bouchel, beautiful New Orleans divorcee whose engagement to the Atlanta capitalist was abruptly terminated. She was awaiting arrival of her attorney to confer over charges of indiscretion alleged to have been made against her by Candler.

"I do not want a single penny of the Candler money," she asserted, "but they will have to pay and pay dearly for their combine to wreck my reputation with insults."

In a public statement yesterday Mrs. De Bouchel said Candler had informed her it would be impossible for him to marry her, as he had received information that she had invited two men to visit her rooms in a local hotel during the Confederate reunion here in 1919.

"Mr. Candler shall tell to the world that the slander of unprincipled men is not the reason he cast off the woman whom he had asked to be his wife," she reiterated today. "He must tell men and the world that women are not always fortune hunters—that heritage of pride does not succumb to material desires. This shall be done!"

Typical French Beauty.

Mrs. De Bouchel, whose announcement of her engagement to Candler, several months ago, attracted national attention, is typical of the French type. Her eyes are greyish-blue and her hair is auburn. She is wealthy and is said to have descended on both sides of her family from the French aristocracy.

"The most outstanding ruin of the debacle which confronts me today," she said, "is that the strong, masterful personality is plastic, moulded into shape by the wills of others. At heart, I believed him to yearn for the Utopia we had planned, but he was overcome by the desires of others. And the worst of all is his lack of faith in me.

"That he could be made to believe in the face of my proof, the slanderous statements of dastardly slanderers; that I should be condemned without a hearing—these things have seared into my soul. And from this wound has risen the determination that the honored name of my ancestors shall not be blackened without defense, even though there is only a woman here to bear the sword."

Illness Confines John Wanamaker

PHILADELPHIA, Oct. 11.—John Wanamaker, confined to his home here with a severe cold, has shown no improvement during the past 24 hours. He has been ill several days. Physicians report no serious concern is felt over his condition.

Children Cry
FOR FLETCHER'S
CASTORIA

LUTHERAN CHURCH PAYS OFF LARGE DEBT

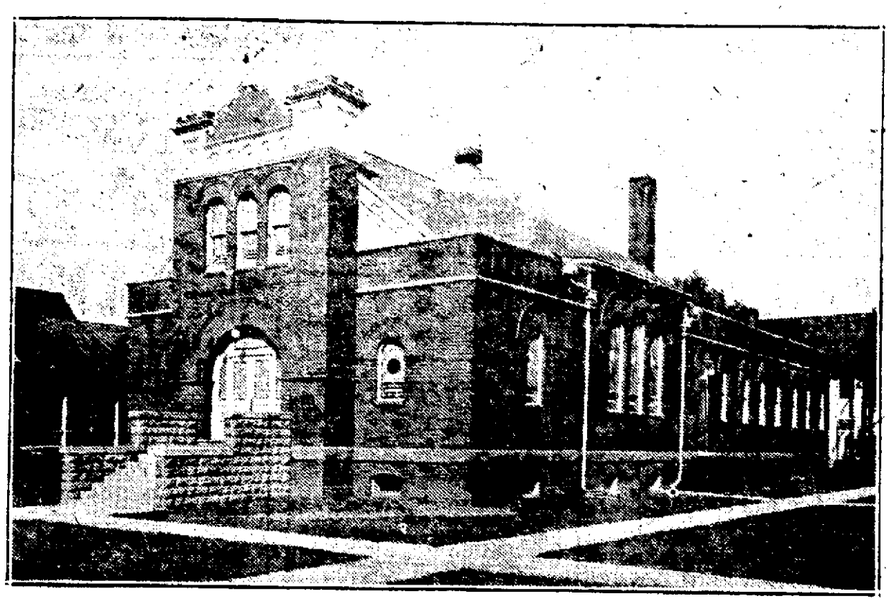

LUTHERAN CHURCH AT TWELFTH AND D STREETS. —Photo by Macdonald

A very successful financial campaign has just been brought to a close at the Lutheran Church of Our Redeemer, Twelfth and D streets, A. T. Bartling, pastor. At the beginning of the year the congregation held its services and devotion in a store on South street, near Fourteenth. In April it purchased property of Congregation B'nai Jeshurun, located at Twelfth and D, which had been damaged by fire. At the time of the purchase the congregation directed its finance committee, consisting of J. R. Purbaugh, C. R. Wilke, J. M. Seidel, Geo. Pillers and E. H. Herpolsheimer, to direct the remodeling of the building and the financing of the new church-home. Although the congregation numbers but 100 members, it succeeded in raising the necessary $9,000, in the course of six months and as a consequence holds title to an unencumbered property. The congregation deems itself fortunate, inasmuch as it not only found a very pleasant church-home, but also freed itself from the resulting indebtedness, all in the course of one year. At the quarterly meeting held last week the following were elected as officers for the year 1923: J. R. Purbaugh, president, E. H. Hoppert, secretary, E. H. Herpolsheimer, treasurer, C. R. Wilke, J. M. Seidel and Geo. Pillers, trustees. Since the acquisition of the present church, the congregation has been enjoying a substantial growth in all departments and a good attendance at all services.

Used Car Sale

one to fit YOUR pocketbook

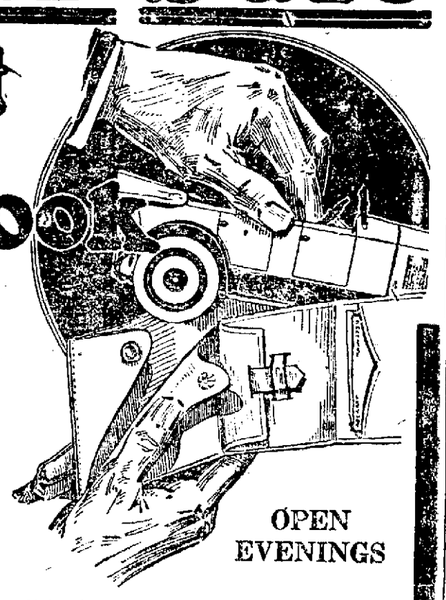

Come Early!

When you leave home, bring along your check book—or at least a cash deposit, so that you will be able to make a deposit on the car you select while you still can. Bear in mind that there will be at least ten buyers for every car on hand, and it will be a case of first come, first served. Not a car will be reserved—we will play no favorites—Friends or Acquaintances—all will be treated alike, and it will be first come, first served. Here assembled is the greatest collection of remarkable Renewed Cars ever shown, and we positively will not reserve any car for anyone under any conditions except actual sale.

OPEN EVENINGS

THE MOST BRILLIANT ARRAY OF USED, REBUILT, DEMONSTRATORS AND EXCHANGED AUTOMOBILES EVER OFFERED---

TAKE A WHOLE YEAR TO PAY FOR A CAR IF YOU WANT TO

Pick out the car you want—Tell us how you wish to pay for it—We will go the extreme limit and then some to arrange the terms the way you want them—We are determined to sell this stock—So if you want a good car at a right price—Attend This Sale!

Five Days' Trial
Drive the car you select five days—if at the end of that time you find it other than as represented by us—

Drive It Back
We will allow every dollar paid on it to apply on the purchase price of any certified car in stock.

Buy the Wife and Family a Car
Buy It Now—and Buy It Here
On Sundays and Holidays, when the people next door and the family across the street start for the country—or some where else—but away they go. Your wife and kiddies look on with many a wish that they were situated so that they could go, too. The only reason for not going is just the car you want for a very little money and plenty of time to pay for it.

Free Driving Lessons
It will not take you long to learn—our competent instructor will teach you, and teach your wife, all about running and handling the car.

Cash or Time—You Decide
The mechanic or laboring man is as welcome here as the business or professional man. Your dealings are confidential and dignified. You can select any car regardless of price, and terms to suit your convenience will be arranged.

EASY TERMS
Anyone with a salary can buy one of these cars—only a small cash deposit is required as first payment and the rest in convenient monthly payments. Liberal credit! We'll take your old car in trade if you wish to get a better one. The values in this great sale are amazing, but if you wait—there'll be no cars left for you to select from.

Small Down Payment Will Secure
Paige Stutz
Cadillac Cole
Nash Chalmers
Ford Hudson
Reo Dort

Re-Newed Chandlers and Clevlands
Very Cheap

THE PRICES ARE MARKED IN PLAIN FIGURES

CARD-ADAMS CO.
Phone L-6464 Open Nights 1732 "O" Street

FREE

This week only

This $7.50 Dexter Domestic Science Cutlery Set, with each Hoosier Beauty purchased during our big demonstration sale of the step-saving

HOOSIER $100 Delivers Your HOOSIER

Scores of women have accepted our invitation to come in and see America's greatest labor-saving convenience during this sale.

Many had no intention of buying—and when they said so they were not solicited to buy. But after seeing the HOOSIER they decided they could not afford to go on doing their work in the hard, old-fashioned way.

They took advantage of our special sale terms and had both the HOOSIER and the FREE cutlery set put in their homes on payment of $1.00. Now they wouldn't part with their HOOSIERS at any price.

You'll feel the same way once you realize how wonderfully helpful the HOOSIER is—how badly you need it.

But don't delay. We can't promise that our supplies of HOOSIERS and FREE cutlery sets will last the week out.

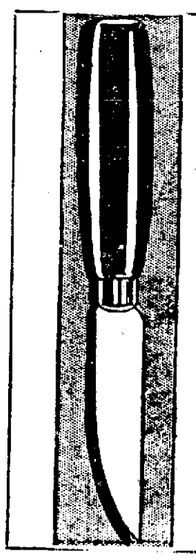

FREE
To the First 50 Visitors WEDNESDAY
There were only 150 of these knives. 50 went to the first 50 women who called at the store for a HOOSIER demonstration Tuesday. 50 others on Wednesday. There are only 50 left for Thursday.
The knife is identical in every way with one of the knives in the Dexter Domestic Science Set, which we are giving to HOOSIER purchasers this week.
Remember — no FREE knives to visitors after Thursday.

ESTABLISHED 1871
Hardy's
GOOD FURNITURE LINCOLN.

Corns Go
Just say
Blue-jay
to your druggist

The simplest way to end a corn is Blue-jay. A touch stops the pain instantly. Then the corn loosens and comes out. Made in a colorless clear liquid (one drop does it!) and in extra thin plasters. The action is the same.

Pain Stops Instantly
© B&B

Gold's Column of Store News.

Final 3 Days
Sale of Hosiery by the Box!

Thousands of pairs of high grade Hosiery in the wanted fall weaves and weights—from fancy silks to sturdy wools, lisles and cottons—every pair first quality—not a "second" or "irregular" in the lot—at sensational special prices by the box of 3, 4 and 6 pairs. While hundreds of pairs have been sold, the sale continues Thursday, Friday and Saturday and assortments from which you may yet select are remarkable complete. But plan to come as soon as you can, for lots are selling rapidly and many will be sold out before sale ends Saturday evening.

Six Big Sale Lots
Women's Hosiery

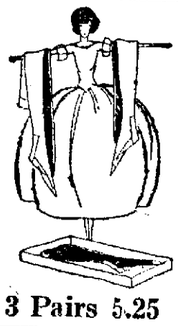

At 3 Pairs 5.25
Full fashioned, all pure silk Hose with double hemmed silk garter tops and silk feet, in black cordovan or gray.
Full fashioned, heavy weight, silk Hose with double hemmed garter tops of fine lisle and lisle feet; in black cordovan or white;
Pure silk and wool sport Hose in plain or drop-stitched effects, in brown heather, camel, black or navy.

At 3 Pairs 2.85
Women's fine silk Hose, with either double hemmed or elastic ribbed lisle tops and reinforced feet, in black, brown gray, sand, etc;
Women's fine sport Hose—both English ribbed and inner effects in all new fall shades—including heather effects in black, brown, navy, sand, etc.

At 3 Pairs 3.65
Women's fashioned back silk Hose of sheer, good weight silk with elastic ribbed tops, high spliced heels and double toes—Black, brown, sand or gray.

At 4 Pairs 1.85
Famous Burson Hose of quality lisle, with fashioned backs, wide hemmed garter tops, reinforced seamless feet, in black or brown.

At 3 Pairs 1.85
Women's wool mixed Sport Hose in fancy drop-stitched or novelty clocked designs, with wide, hemmed tops, reinforced heels and toes, in heather shades such as brown, camel, dark gray, sand, etc.

At 4 Pairs 1.85
Extra fine quality, mercerized lisle Hose with elastic ribbed garter tops, reinforced high spliced heels, double toes and soles—in black, cordovan or white, with fashioned backs.

Five Big Sale Lots
of Men's Hosiery

Men's good weight Cotton Lisle Hose with reinforced heels and toes, in black, cordovan or gray, at
6 Pairs for 1.25

Fine silk and silk fibre Hose for men—fine quality and nice weight—black, navy, gray, cordovan, etc.—at—
3 Pairs for 1.45

Men's Gold Bond Hose—Heavy quality, cotton, in black or brown, sizes 10 to 11½, at the box of—
6 Pairs for 85c

Men's Luxite Silk Hose—heavy weight silk, in black, brown, dark or light gray, navy, etc. —on sale at—
3 Pairs 1.85

Extra fine quality, highly mercerized lisle hose—in black, gray, navy or brown—on sale at—
6 Pairs 1.65

(SEE WINDOWS)
GOLD'S—First Floor.

GOLD & CO.

WESTERN LEAGUE MAGNATES ROUND UP IN LINCOLN

STAR TAXI
B-3399
25c PER MILE

WESTERN ANXIOUS TO CLAIM LINCOLN

Omaha Owner Strong Booster For Capital City As League Member.

Owners of Local Park Ready to Let Appraisers Fix Price of Property.

Desire of the Western league to take Lincoln into the fold, replacing Sioux City, is echoed by Barney Burch, president of the Omaha club. The Omaha magnate arrived in Lincoln Tuesday night to confer with "Chick" Mattick, one of the owners of the Sioux City franchise, with reference to the plan to sell the Sioux City club to a Lincoln syndicate.

Magnate Burch spoke frankly today in declaring himself in favor of placing the Sioux City club in this city.

"Lincoln looks good to me and I am in position to know that the league very much prefers Lincoln to Sioux City," said the head of the Omaha club. "Frank Isbell, Jack Holland and Tom Fairweather, the old-time clubowners of our league, speak highly of Lincoln as a ball town. Every one of them believes Lincoln would make good as a Western league member.

Lincoln-Omaha Rivalry.

"The rivalry between the Lincoln and Omaha clubs would factor in the financial success of Western league ball in both cities. I have been going through the attendance records at Omaha, finding that the second-largest crowd in the history of the Omaha park has attracted by a Lincoln-Omaha doubleheader in 1916. Count me as being strongly in favor of Lincoln returning to membership in our league."

Magnate Mattick and Burch did not care to go into details in outlining their plans, but admitted that they hope by the end of the week to bring the owners of Landis Field and the local syndicate of prospective purchasers together on definite terms, thus permitting the closing of the deal.

"Buck" Beltzer, one of the three owners of the local State league park, declared today that he and his associates had no intention or desire to stand in the way of Lincoln's promotion to Western league company.

Willing to Arbitrate.

"We have put a price on our property," he said, "but are willing to agree on a board of appraisement or enter into any sort of fair deal with the men who are interested in buying our park and territorial rights. State league ball was a success in Lincoln last summer, we have built a ball park which, Western leaguers admit, is the start of a first-class plant and feel that we are entitled to a fair price for our holdings. If the prospective buyers don't like our price, we'll put it up to arbitration."

At the recent Western league meeting in Tulsa, President A. R. Tearney and Mr. Mattick were appointed a special committee of two to handle the Lincoln-Sioux City deal. The presence of Mattick and Burch in Lincoln at the present time suggests that the league presidena also my come to the Nebraska captial city by the end of the week.

Rain Persists In Balking Plans of Cubs and White Sox

(Associated Press.)

CHICAGO, Oct. 11.—Chicago National and Americans still held hope today of getting through their city series before there is opposition from the on-rushing football season. Rained out four successive days, the clubs expected today, weather permitting, to stage the third game at White Sox park. Each club has won one game. Four victories will decide the series.

Ruppert Scoffs At Story Rickard Buyer of Yanks

NEW YORK, Oct. 11.—The report that Tex Rickard and Frank Flournoy had purchased the New York Yanks and would obtain a new manager to replace Miller Huggins, has been laughed at by Colonel Ruppert and Huston, owners of the franchise. "I will not dignify the report with a denial," was Ruppert's reply made public today.

Gilead Loses Out in Tenth

(Special to The Star.)

GILEAD, Neb., Oct. 11.—Powell defeated Gilead here Sunday, 6 to 1, in a ten inning game. Both teams played airtight ball until the tenth when Gilead met with misfortune and allowed Powell to race five scores across the plate. The game closed the Gilead baseball season. The locals have won seventeen games and lost six. Score by innings:

Powell .....0 1 0 0 0 0 0 5—6
Gilead .....0 0 0 0 1 0 0 0 0—1

Batteries—Knoble and Neitzel; Helvey and Sinn. Struck out—By Knoble 3, by Helvey 17.

U. S. Golf Champion Plans Winter Tour

(Associated Press.)

NEW YORK, Oct. 11.—Gene Sarazan national open and professional golf champion, who is recuperating from an operation for appendicitis in a Yonkers hospital, will tour the southern states and Pacific coast this winter with Jock Hutchison, former British champion, it was learned today.

Men's Overcoats
Cleaned and Pressed.
1.50
ECONOMY
CLEANERS & DYERS
1414 O Street. B-1338

IRONS OUT KINKS IN 'GRID' RULES

Committee Issues Statement Clearing Confusion In Football Statutes.

(Associated Press.)

NEW YORK, Oct. 11.—Football officials in games played throughout the country have given such conflicting interpretations of the two important changes in the rules, inaugurated this year, one of which changes radically the scoring system of the game, that the rules committee of the American Intercollegiate Football association has issued a statement in an attempt to clear the situation.

Most of the trouble is over the new rule which was designed to change the play after a touchdown is more from a try for a goal from a place kick, to a "try for point" through one of three methods.

Some teams, electing to "try for point" by kicking goal, have claimed the point when the kick failed but one of their men recovered the ball and rushed it behind the opposing line.

Erroneous Rulings.

In some instances, referees and other officials have erroneously upheld in contentio, E. K. Hall, chairman of the rules committee, said in issuing the statement. Mr. Hall pointed out that a team having chosen to "try for point" by kicking, lost when the kick failed and, the instant is did fail, the play automatically was ended. The new rule, he added, does not permit the conversion of a play.

The remainder of the confusion is over the new rule regarding substitutes (Rule 3, section 2) which provides that "a player who has been withdrawn from the game during the first half may return at any time during the second half. A player withdrawn during the second half may not return to the game."

Concerning it, Mr. Hall's statement says:

Substitution of Players.

"While this rule does not in terms refer to a player who finished the first half, but was withdrawn during the intermission between the two halves, the purpose of the rule is clear and there is no reason why such a player should not be allowed to return to the game any time during the second half."

The new "try for point" rule will make the spectators seats near the two goal lines very atractive, once the coaches and public come to realize the significance of the idea, said Mr. Hall. It enabled an attacking team to use any possible trick play, which it would not otherwise attempt because of the improbality of losing the ball in the try for point. It has a point to gain, but nothing to lose.

Complain to Landis of Plan to Sail On Foreign Ship

(Associated Press.)

WASHINGTON, Oct. 11. — Announcement that a group of American professional baseball players, including six who participated in the world series will use a ship carrying a foreign flag to transport them to the orient on a barnstorming tour has brought a protest from the national merchant marine association. The organization has telegraphed Judge K. M. Landis, baseball commissioner, insisting that he urge the players, who, it said, go "representatives of the United States in sports," to obtain passage on an American flag vessel.

Fans Frame Plans To See Next Series

(Associated Press.)

STOCKTON, Cal., Oct. 11.—Forty frenzied baseball fans of the thirty-third degree, determined to see the world series of 1923, are laying plans to buy a trip to the east next fall on the installment plan.

The idea is to get forty Stockton baseball enthusiasts to sign an agreement for a special Pullman car from this city to whatever eastern cities capture the big games.

Starting November 1, each member of the "Frenzied Forty" will deposit $10 a month with the treasurer of the "club." At the end of a year each member will have paid in $120 and the forty will have paid $4,800. This amount is expected to defray all expenses of the trip.

Approximately half of the forty have signed for the trip.

Charles Gregory says
Motor Inn Garage
15,000 ft. floor space, at 1125 M, will continue to specialize in
Storage
Painting
Washing
Light Repairing
and sale of Gasoline, Oil and Auto necessities as for the past ten years.

Saturday Busy Day for Bambino

Saturday, Oct. 14, will be a busy day for Babe Ruth. The world's champion swatter of home runs, accompanied by his team pal, Bob Meusel, is due to head into the capital city of Nebraska about 11 a. m. During the next two hours, Ruth will personally hand out Gillen candy bars to the kiddies at the orthopedic hospital, home for the friendless and the Catholic orphanage. The afternoon will find Ruth and Meusel performing in baseball duds at Landis field, Babe in the lineup of the Knights of Columbus and Bob with the Lawler Sports. After the ball game, Ruth and Meusel will be the special guests at a Knights of Columbus banquet.

WHITE SOX ROOKIE IN HALL OF FAME

Robertson Only Big Leaguer to Hurl Perfect No-Hit Game This Year.

(Associated Press.)

NEW YORK, Oct. 11.—Two no-hit games, the seventh and eighth in the histor yof the major leagues, were the pitching features in 1922 baseball, a season marked by heavy and continuous hitting, according to semi-official figures.

Charlie Robertson of the Chicago White Sox sprang from a rookie's lowly estate to baseball fame by turning back the Detroit Tigers without a hit and Jess Barnes, the New York Giants' veteran, entered the hall of fame by pitching almost perfect ball against the Philadelphia Quakers.

Robertson also added to his laurels by pitching a two-hit game on June 30 against the Boston Red Sox. Barnes did not pitch any more spectacular games during the season, but his consistent work was one of the biggest individual efforts in winning the pennant.

THE ? BOX

Q.: A bets B that the Giants will win four straight games in the world series. Since the cond game was a 3 to 3 tie, the umpires calling the game on account of darkness, does B win the bet? Please answer in The Star.—LINCOLN READER.

A.: The Giants undoubtedly won four straight completed games, but the one tie confuses the situation. As the Giants did not have a chance to win that second game, and neither did the Yankees, for that matter, we suggest that A and B call their bet a draw and thus save arguments.

POLISH PRODIGY LOSES AT CHESS

9-Year-Old Wizard Resigns In Game With Champion of New York State.

(Associated Press.)

NEW YORK, Oct. 11.—Samuel Rzeschewski, the nine-year-old Polish chess prodigy, lost his first game last night in the ninth American congress.

Playing in the fourth round against I. Bernstein, New York state champion, he was forced to resign after 61 moves.

In other matches, played in the fourth round, Edward Lasker of Chicago was defeated by David Janowski, champion of France, and Charles Jaffee, former New York state champion, defeated H. R. Bigelow, former Oxford university player.

Rzeschewski has three adjourned games to finish. Lasker has one adjourned game, with two won and one lost. Jaffe has won two, lost one, and one adjourned. Bernstein had one drawn game, one won and one lost. Janowski has won one, lost one, and two draws. Bigelow has won one, lost one and drawn one.

Dundee Injured; Leaps From Auto

(Associated Press.)

ORANGE, N. J., Oct. 11.—Johnny Dundee, junior lightweight boxing champion, was painfully bruised last night when he leaped from his automobile as it struck the edge of a forty-foot gully on the Northfield road.

Dundee, who was driving to his mountain home at West Orange, became confused by a heavy fog.

British Pros Beat Hagen and Barnes

(Associated Press.)

PEDHAM MANOR, N. Y., Oct. 11.—George Duncan and Abe Mitchell, British professional golf stars, yesterday defeated Walter Hagen, British open champion and Jim Barnes, formr American titleholder, five up and three to play, in a thirty-six hole exhibition match here.

Giants Back Out Of Trip to Orient

NEW YORK, Oct. 11.—American ball players who will tour the Orient may be forced to leave without the services of George Kelly, Emil Meusel and Artie Nehf of the Giants. It is understood Nehf has declined and that Meusel will do so today. Kelly is expected to be influenced by John McGraw's objection to extended post-season tours.

Dreyfuss In Mood To Trade or Sell Catcher Schmidt

(Associated Press.)

PITTSBURGH, Oct. 11.—President Barney Dreyfuss of the Pittsburgh National league baseball club intimated today that Catcher Walter Schmidt may not be with the Pirates next season.

"No contract has been offered Schmidt," said Dreyfuss. "When I said goodbye to him nothing was mentioned about terms for next year."

There have been rumors that Schmidt may be sold or traded. He and Dreyfuss have been at loggerheads for two seasons, chiefly because of Schmidt's salary demands.

The signed contract of Outfielder "Reb" Russell has been received.

SOMETHING NEW
A Real Mexican Dinner
Chili Con Carne Frijoles
Sopa de Arrac Enchiladas
Hot Tamales — 40c
The Alamo Cafe
"Windsor Hotel"
Dinner Dances Given on 12 Hours Notice

Headquarters for Tom Wye Coats
FARQUHAR'S
THE HOME OF GOOD CLOTHES

Look in the windows TODAY

MAN—you are busy. You have no time to go shopping.

You read about Tom Wye Knit Jackets, and if we could pin a jacket to every advertisement you would be glad to look at it.

Today, and for a few days, every store in town which has Tom Wye Knit Jackets is going to display them in the window. That makes it easy for every man to see them.

Tom Wye is the knit jacket you would wear on a fishing trip or in the office. You would wear it at a football game or in the classroom.

Father would like it and so would Son.

In the windows you will see many rich heather mixtures. If you examine them closer you will like the stretch and elasticity of the fabric produced by the exclusive Tom Wye stitch.

You will admire the tailoring—the shipshape pockets that hug closely to the jacket without sagging—and you will have faith in the strong reinforcing where you know the strains will come.

Look in the windows today

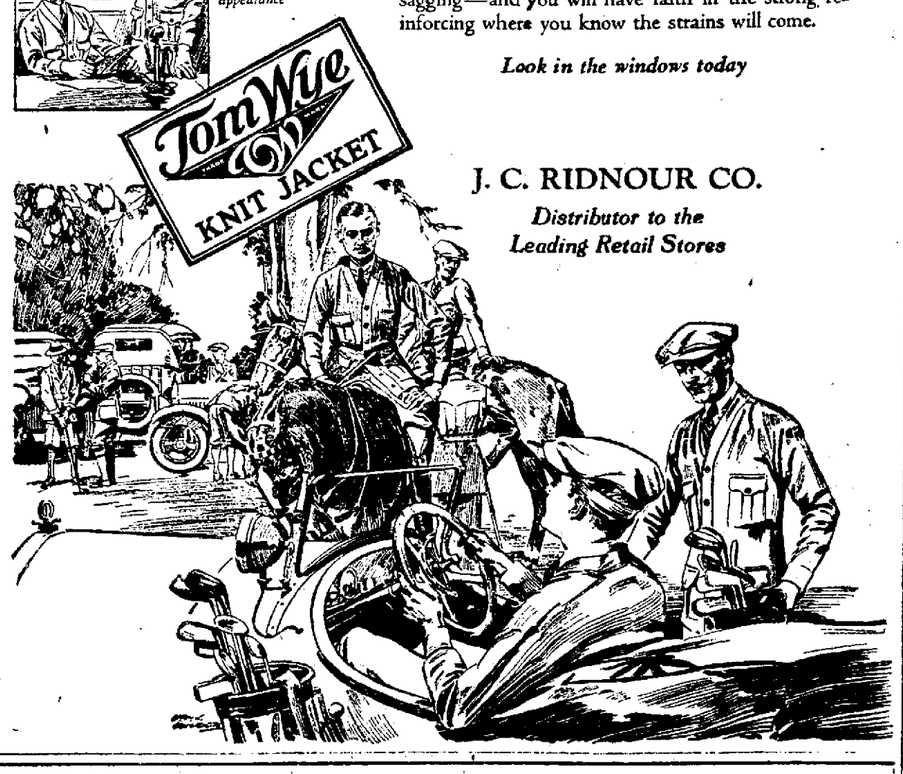

J. C. RIDNOUR CO.
Distributor to the Leading Retail Stores

The Lincoln Home of Tom Wye Coats
MAGEE'S

"The best overcoat I ever had"

--that's what you'll say when you're the proud owner of one of these new Kuppenheimer overcoats.

If you've never before worn a "Kuppenheimer" you'll discover what real overcoat satisfaction you've been missing.

Kuppenheimer
OVERCOATS

They're higher in quality and lower in price--that means greater value for every dollar.

A wonderful showing of the new styles are on display here. Exclusive patterns, selected fabrics that represent the finest products of domestic and foreign looms, models that you'll like.

$35 $40 $50

For Your Health's Sake!
TOPCOATS for FALL
$30

Better a quality Topcoat at a value-giving price than a doctor's prescription! Topcoats, such as we show this season, are essentially a part of every man's wardrobe—for the style they carry and the protection they offer. We're ready to serve—whenever you are!

Others at $20 to $45

MAGEE'S
—the house of Kuppenheimer good clothes

NEWSPAPER ARCHIVE®

HUSKERS PREPARE TO CLASH WITH MISSOURI

SEATS SELL FAST FOR TIGER GAME

Nebraska Management Makes Ready for Record Crowd Home-Coming Day.

Plans are on foot at the state university athletic department to erect special bleachers on the east end of the field for the Nebraska-Missouri football game, scheduled for Saturday, Oct. 21, in Lincoln. The rush for reserved seats at the Tucker-Shean store and the presence of a record opening day crowd at the recent Nebraska-South Dakota contest have convinced the athletic management at the university that the gridiron sport at the Cornhusker school is destined to enjoy its greatest year.

The annual "home-coming" of Nebraska alumni, fixed on the day of the Cornhusker-Tiger fray, promises to attract many hundreds of the "grads," while the prospects for a winning team at Nebraska are considered so rosy in the ranks of Cornhusker followers that the stage seems to be set for a series of record-breaking football gatherings at the Huskers' home games.

Regulars Go Easy.

Head Coach Dawson has practically knocked off sending his Cornhusker regulars through prolonged scrimmage sessions. The first-stringers are physically fit, almost to the point of perfection, and the modern coaching idea of putting a limit on first team scrimmaging after the season is well under way, fits in with Coach Dawson's system.

Dawson's first-stringers lined up against the freshmen during a ten-minute scrimmage work out Tuesday afternoon. After the varsity men had plunged to one touchdown, Dawson sent the regulars to the showers and pitted the second team against the yearlings.

Halfback Lewellen, on the hospital list two weeks or more with a badly sprained hand, was in the lineup and took part in the scrimmaging.

Captain Hartley, apparently recovered from a muscle bruise sustained in the South Dakota game, was in action Tuesday afternoon.

Hartington Hi Opens Schedule With a Victory

(Special to The Star.)

HARTINGTON, Neb., Oct. 11.—Hartington high school, undefeated last season, opened the 1922 schedule with a 24 to 0 victory over Coleridge. Coach E. L. Craig has but six letter men in suit. They are Captain Nelson, Duver, Peebles, Orcutt, Grant and Christiansen. The Hartington coach has been forced to build a new backfield.

The schedule for the remainder of the season follows:

Oct. 13—Laurel at Hartington.
Oct. 20—Newcastle at Newcastle.
Oct. 27—Ponca at Ponca.
Nov. 3—Creighton at Hartington.
Nov. 11—Yankton, S. D., at Hartington.
Nov. 17—Lyons at Lyons.
Nov. 24—Wayne at Wayne.
Nov. 30—Open.

Legion Athletes To Compete For National Honors

Seven track and field athletes and six riflemen of the Nebraska American Legion will leave Friday for New Orleans where they will compete in the national American Legion meet.

J. G. MacVeigh of Omaha will captain the track men while J. J. Jesse will lead the riflemen.

Several former University of Nebraska stars are in the Legion line up. Byron McMahon of Eagle will run the dashes, L. Beckford of York will run the hurdles and 220-yard dwash and Harry Kretzler will compete in the distance events.

The Nebraska Legion track team will include Harry Kretzler, Omaha; Byron McMahon, Eagle; L. Beckorda, York; Oscar Peterson, Omaha; J. G. MacVeigh, Omaha; A. A. Anderson, Omaha; Charles Morearty, Omaha; W. O. Hayslip, Ansley.

The rifle team will be made up of Ed Perley, Omaha; Lincoln Riley, Wisner; E. H. Douglas, David City; Adrian Mayer, Omaha; Julius Festner, Omaha; J. J. Jessee, Omaha.

IN TEN-PIN CIRCLES

CAPITAL CITY LEAGUE.

Two teams in the Capital City league—Fleming's Jewels and Ben Simon & Sons—topped the 2,700 mark Tuesday night at the Association alleys. The Simon and Latsch Brothers teams turned in a winning string of three straight games, while the Fleming quintet won two in three from Hussong's Fords. Bush of the Simon crew was high individual with a series total of 656, which included one game of 256. The scores:

Hussong's Fords.				
Cain	179	156	176	511
V. Spangler	231	193	181	605
Schmitt	177	154	179	510
Barnes	145	177	147	469
Duncan	190	170	181	541
Totals	933	850	864	2639
F. B. Fleming's Jewels.				
Carr	203	177	102	582
Caufield	171	204	158	533
Keck	158	150	212	550
Dye	200	182	147	529
Brown	145	221	155	521
Totals	877	904	874	2715
Dale Studio.				
Raymond	142	169	203	514
French	215	130	202	547
La Rue	146	139	182	448
Meekins	159	147	170	476
Weber	197	159	164	490
Totals	859	712	903	2474
Ben Simon & Sons.				
Wood	201	162	180	544
Bush	191	253	212	656
Williams	177	187	175	549
Mertz	179	184	178	501
Hudson	189	160	179	528
Totals	917	937	924	2778
Latsch Brothers.				
Nelson	165	136	193	494
Mathiesen	202	162	192	556
R. Amspoker	147	146	164	457
R. Amspoker	164	214	155	537
S. Amspoker	166	170	164	500
Totals	844	827	868	2544
Taylor Electric Co.				
Christensen	141	158	164	463
McCay	152	172	160	478
Irwin	172	165	150	487
H. Brown	116	150	168	434
Smith	147	135	155	437
Totals	728	784	797	2309

In the Realm of SPORTS Edited by Cy Sherman

COLLEGE TEAMS FACE BUSY WEEK

Four Games On Grid Calendar Will Factor in Settlement Of Title Contention.

THIS WEEK'S GAMES.

Nebraska Central vs. Chadron Normal at Chadron.

Denver university vs. Nebraska Wesleyan at University Place.

Midland college vs. Wayne Normal at Wayne.

Hastings college vs. York college at York.

Doane college vs. St. Benedict at Atchison, Kas.

Peru vs. St. Marys college at St. Mary's, Kas.

Grand Island college vs. Kearney Normal at Kearney.

Nebraska colleges will square off this week on the second lap of the 1922 football race. Every team in the conference with the exception of Cotner college will compete on the rectangle, although three of the elevens have contests booked with opponents from other states.

There are several games which stand out as important early season contests.

Midland college will tangle with Wayne Normal at Wayne. Coach Fred Dale's proteges covered themselves with glory in the eyes of Wayne fans last week when the held Nebraska Wesleyan to a lone touchdown. Chet Wynne's Lutherans defeated Cotner college with considerable ease last Friday, but may have some trouble with the Normalites. As Midland does not play Wesleyan this season, the Lutherans will be out to pile up a large score than the Methodists.

Grand Island at Kearney.

Grand Island college will journey to Kearney to meet the Antelopes. Kearney is away to a good start this season, but would do well to concentrate on preparations for the Grand Island game. The Baptists have been having difficulties regarding coaching and ineligible men, but are reported to be whipping a strong team into shape for the remaining games on the schedule.

Hastings college will travel to York for a game with the York Collegians.

Doane college will open with St. Benedict college at Atchison, Kas. Peru Normal goes to St. Marys, Kas., and Nebraska Wesleyan will meet the strong Denver university team on Johnson field.

Ainsworth Hi To Open Grid Slate Friday

(Special to The Star.)

AINSWORTH, Neb., Oct. 11.—Ainsworth high school will open its football schedule this week when the locals meet the fast Keya Paha county high school aggregation at Springview.

This will be Ainsworth's first football game for many seasons. The schedule, announced by Supt. Charles A. Diggs has some open dates, is as follows:

Oct. 13—Springview at Springview.
Oct. 20—Long Pine at Long Pine.
Oct. 27—Open.
Nov. 3—Long Pine at Ainsworth.
Nov. 11—Valentine at Ainsworth.
Nov. 17—Valentine at Valentine.
Nov. 24—Open.
Nov. 30—Springview at Ainsworth.

Some very good material is showing up in practice. The opening lineup will probably be Charles Witt, fullback; Harry Fishe, Kenneth Chappell, halfbacks; Joe Troxel, quarterback; Rodney Bailey, center; David Gening, Kenneth Keech, guards; Henry Miles, Paul Jessen, tackles; James Spearman, Lester Wilcox, ends. James Spearman is captain of the team.

Gridiron Notes in Hi School Circles

Football prospects at Clay Center high brightened considerable Monday evening when Marion Reed, a letter man from last year reported for practice. He has been unable to be out before on account of a severe injury to his leg, received in a motorcycle accident before school opened.

Ainsworth high school has a football team this year. It is the first grid aggregation in several seasons. The first game is at Springview.

Sioux City, Ia., will tangle with Omaha Central at Omaha next Friday afternoon.

Captain Kelly of Grand Island high sustained injuries in the game with Aurora last week which may keep him out of the Grand Island lineup the remainder of the season.

DAKOTA CITY HI TITLE ASPIRANT

Coach Snygg's Proteges Show Class By Winning Four Games In String.

Northeastern Nebraska entered a contender for the state interscholastic football title last year in the Hartington football eleven which weathered the 1921 campaign without meeting defeat.

This year Hartington got away to a winning start by defeating Coleridge. Hartington, however, is reported to have lost a number of veterans and can hardly be expected to come up to its record of last season.

A team which seems to have a good chance of breezing through the year without accepting the short end of the score is Coach Donald Snygg's Dakota City eleven, which has won four victories in as many starts, scoring 164 points as compared with a dozen points scored by opponents. Teams which have been defeated by the Dakota City eleven are Ponca, Newcastle, Jackson and Homer. The record of the Snygg gridsters follows:

Dakota City, 19; Ponca, 6.
Dakota City, 20; Newcastle, 6.
Dakota City, 83; Jackson, 0.
Dakota City, 51; Homer, 0.

Newcastle, defeated by Dakota City, has won from Emerson and South Sioux City. Ponca has walloped Wakefield and turned in a tie score with Emerson.

Heikes, quarterback on the Dakota City leven, has proved himself as a valuable man when it comes to drop-kicking. He has registered twice out of three attempts from the field and counted twenty times in twenty-three attempts on the try-for-point. He is a shifty, open field runner and good passer. He averages forty yards on punts and weighs 138 pounds.

Blessing, a 165-pounder is stationed at fullback and is able to pass, run or punt. The team is light, however, weighing about 133 pounds.

Cross Country Tryouts to Be Held Saturday

Cross country men at the University of Nebraska will compete in the annual varsity tryouts Saturday at 11 a. m. The runners will compete over the Belmont course and will leave from the university armory.

Seventy-five men are expected to take part in the tryouts for the team. The harriers' schedule will open next week when the University of Missouri team will come to Lincoln. The run will be held prior to the Nebraska-Missouri football game.

YALE BEWAILING INJURY OF STARS

Old Eli Claims Four Regulars Unable to Get Into Game Against Hawkeyes.

BY DAVIS J. WALSH.
(International News Service.)

NEW YORK, Oct. 11.—The old and time honored "wolf cry," a piteous, heartfelt bleat, has gone out from under the New Haven elms, where they had a regular he-man football team until a few days ago.

The team, so it now appears, is club-footing its way about the Yale bowl on crutches and most certainly is in a deplorable state.

Of course, this has nothing whatever to do with the fact that Tad Jones' Yale eleven is to play Howard Jones' Iowa outfit in the big bowl on Saturday, he date is without significance. The boys have merely gone and got themselves injured at an unconvenient time and Yale, perforce, cannot expect too much from them at this time.

Maybe Yale Telling Truth.

Perhaps Yale is not wolfing at all. It may be that Jordan, O'Hearn, Becket, Miller and the rest of them are too badly hurt to play or bruised and battered just enough so that Tad Jones does not care to take a chance with them against a hardy foe in the early season.

Believe us, if Yale starts the team that is now playing as the 'varsity, Iowa will go back to its home with the victory. It has seven veterans of the original eleven that rushed through the Western conference to the title last year, and although the departed ones are none other than the two Devines, Slater and Belding, the end, Howard Jones has developed some good men to fill in the vacancies.

Parkins Succeeds Devine.

Parkins, a high school star of 1920, is attempting to fill Aubrey Devine's all-American shoes at quarterback. It is a large order, but Parkins is doing well and has won the place over Shuttleworth, second-string quarter last year.

Belding's place at one of the wings has gone to Hancock, who packs 195 pounds on the hoof and can beat 11 seconds for 100 yards. A piano-mover type of football player, namer Engledinger, weighs 210 pounds, has caught on in the tackle position of the famous Slater.

Yale Stars Out of Lineup.

From middle-western sources we learn that Iowa's original hope was to hold Yale to ten points. That will not be necessary with O'Hearn and Jordan out of the lineup, for the kicking, passing and running game is built around this pair for the most part. The only other ball runner worthy of mention is Neidlinger, who should by one of the great backs of the year. He is being shifted to quarterback for the game and the change may impair his effectiveness. At any rate, O'Hearn's punting will be missed.

It is doubtful whether Yale can score more than one touchdown, if that, against a good football team, with Jordan and O'Hearn on the sidelines.

Iowa Star On Sick List.

(Associated Press.)

IOWA CITY, Oct. 11—Although the condition of John Heldt, veteran center on the University of Iowa football team, who is suffering from lumbago, is still serious, he will be in the Hawkeye squad when it leaves this afternoon for New Haven, Conn., where it will play Yale Saturday.

It was announced that while Heldt showed some improvement last night, it is still doubtful whether he will be able to play against Yale.

Fat Slice to U. S. of World Series Cash

(Associated Press.)

NEW YORK, Oct. 11.—Federal taxes for the five world's series games amounted to $60,547.50, it was announced by the collector of internal revenue.

CENTRE TEAM OFF ON EASTERN TRIP

Colonels to Meet Virginia Poly and Harvard On Their Journey.

(Associated Press.)

DANVILLE, Ky., Oct. 11.—Centre college football players, keyed to what is believed the highest efficiency, today packed their grips preparatory to the big big event of their lives—the invasion of the east.

With one more game to be played before the big game with Harvard, Centre players hope to arrive in Boston with an even greater record than last year. When the Colonels took the field against the Crimson team a year ago they had scored 154 points to their opponents' six. Already they have accumulated 148 points, while their antagonists have not been able to cross the Centre goal line.

Virginia Polytechnic Institute, the next opponent of the Colonel team, is reported to be a strong aggregation, but Captain "Red" Roberts of Centre believes his men will roll up a score that will justify the phrase "point-a-minute Centre."

Virginia to Cambridge without return to their school is the long jump planned for the Colonels.

Oakland Loses to Rosalie Eleven

(Special to The Star.)

ROSALIE, Neb., Oct. 11.—Oakland high was defeated by the Rosalie eleven yesterday, 26 to 0. The heavier line and faster backfield performers of the Rosalie eleven factored in the victory.

High Scores On Nebraska Grids

At Rosalie—Rosalie, 26; Oakland, 0.
At Kimball—Gering 12 Kimball 3.

COLLEGE SCORES.

At Dallas, Tex.—Tulsa university, 13; Texas A. & M., 10.

Odum Declared Not Eligible to Play With Zebras

(Special to The Star.)

GRAND ISLAND, Neb., Oct. 11.—"Fat" Odum, member of the University of Nebraska football squad last year, has been declared ineligible to play football with Grand Island college this season. A ruling from the eligibility committee of the state college conference has been received regarding Odum.

Britton Outboxes New York Fighter In Havana Ring

HAVANA, Oct. 11.—Jack Britton, the welterweight champion, last night easily defeated Sammy Kelly of New York in a twelve-round decision bout today.

Britton's weight was announced as 149 pounds and Kelly's as 149½.

Gering Hi Wins On Kimball Grid

KIMBALL, Neb., Oct. 11.—Gering high school defeated Kimball high here Friday, 12 to 3. Kimball led 3 to 0 up until the fourth quarter, Gering won the game when Pfennig carried the oval across to two touchdowns.

COLE
EIGHT NINETY
ULTRA SERIES

A Finer Car

The Ultramite frame is distortion proof. The combination of carefully selected steel and rugged construction serves to keep the entire chassis and body in absolute alignment.

The Etruscan Body combines all three of the principle features of ancient Etruscan art and architecture—Beauty, Utility and Durability.

The Envelope Manifold more nearly solves the problem of perfect fuel combustion than any other introduction in motor car construction.

Co-ordination of spring length, size and suspension, together with the special construction of Lovejoy Hydraulic Shock Absorbers, create the new Cole feature—Hydro-Cushion Spring Action.

There's a Touch of Tomorrow In All Cole Does Today

DeBrown Auto Sales Co.
B-6863 1717 O St.

COLE MOTOR CAR COMPANY
INDIANAPOLIS, U.S.A.

Stratford Clothes

These famous style and quality clothes are attracting the most discriminating young men. There is a metropolitan air about them that cannot be mistaken.

FARQUHAR'S

"CLOTHIERS TO YOUNG MEN"
1325 "O" Street

The Stratford Fabric Trim
—Patent Applied For

There are no body linings in Stratford sack coats. The same all-wool fabric as the coat itself is used for the inside finish. The seams are securely piped with all silk-satin. This exclusive Stratford feature helps to build style and durability into the clothes and imparts a handsome, stylish finish to the inside of the coat.

FATIMA
CIGARETTES

now 20¢
for TWENTY

—and after all, what other cigarette is so highly respected by so many men?

Let Fatima smokers tell you

LIGGETT & MYERS TOBACCO CO.

NEWSPAPERARCHIVE®
NEWSPAPERARCHIVE®

NEBRASKA NEWS

DENTAL SURGEONS TO GET TOGETHER

Three Associations to Meet In Hastings On October 16.

(Special to The Star.)

HASTINGS, Neb., Oct. 11.—Dr. Gail Hamilton, one of the best known dentists west of Chicago will be the principal speaker at the joint convention here October 16 of the Southwestern, Northwestern and Central Nebraska Dental associations. Dr. Hamilton is an instructor of the Dental College of the University of Nebraska and he will hold both table and chair clinics before the convention at the Clarke hotel ballroom.

Between 300 and 350 dentists are expected in Hastings for the meeting. They will represent a territory from Crete, York and Columbus on the east to McCook and North Platte on the west and will come from practically all towns in the southwestern portion of the state.

The officers of the Northwestern Dental Association of which Hastings is a member are Dr. J. C. Thomsen, Dannebrog, president; Dr. George Leschinsky, Grand Island, vice-president; Dr. G. H. Hunt, Hastings, secretary-treasurer.

The following committees have been named for the entertainment of guests: Dr. E. E. Marr, entertainment; Dr. C. A. Phillips, arrangements; Dr. A. B. Hopper, banquet; Dr. G. H. Hansen, sports; and Dr. E. A. Thomas, clinics.

A banquet will be held in the Clarke hotel Monday evening.

Church Union to Be Considered by Congregationalists

NORFOLK, Neb., Oct. 11.—The election of a new moderator and a proposed union with the Presbyterian and various evangelical churches are the big business features of the sixty sixth annual state conference of the Congregational church which opened here last night.

More than 300 attended the opening session last night when Ozoro Davis, president of the Chicago theological seminary, delivered the opening sermon. Prominent church men from all over the state are in attendance

The conference closes Thursday night.

Want Changes In Rules For Parking

(Special to The Star.)

HASTINGS, Neb., Oct. 11.—Some dissatisfaction has been expressed here following the strict observance of the traffic rules which prohibits parking of cars along the curb on Second street for more than fifteen minutes and requires that the car engine must be kept running during that time.

Councilman Harm declares that central parking spaces are taken almost entirely by business men and their clerks, while out of town customers must park on side streets far from the stores in which they wish to trade. Councilman Haynes offered a solution of the problem by suggesting that cars be allowed to park at the curb for half hour periods but no action was taken to adopt the plan. Mr. Harm declared that business men may drive away trade by their monopoly of parking spaces.

Lone Man Suffers Paralytic Stroke

(Special to The Star.)

FREMONT, Neb., Oct. 11.—Lars Blodegren, aged 75, was found late Sunday evening lying helpless on the floor of his home on South C street. Neighbors who had missed Blodegren for two days broke in the door. A physician who was called said the man had suffered a stroke of paralysis. He was removed to a hospital. Blodegren's wife has been dead for several years and he has been living alone. One son left Fremont several years ago and his whereabouts are unknown.

Annual Mission Festival Oct 15.

(Special to The Star.)

WESTERN, Neb., Oct. 11.—The annual mission festival of St. John's Evangelical church will be held Sunday, October 15. The pastor, Rev. F. W. Fischer, will direct the services. Rev. F. H. Krueger of Milford and Rev. L. G. Marx of Goehner will be the speakers.

Services will be held in the forenoon and afternoon. The afternoon session will be conducted in both English and German.

Rev. Fischer extends a cordial invitation to all to attend this festival, especially the congregations of the neighboring towns and territory tributary to Western.

Two Bakers Are Overcome By Gas

WYMORE, Neb., Oct. 11.—Herb Lippold, proprietor of the City Bakery, and his assistant "Red" Creek, were overcome with gas from the oven Monday forenoon and both were unconscious when found. Both were able to go to work again after a few hours. It was a narrow escape.

Piles Can Be Cured Without Surgery

An instructive book has been published by Dr. A. S. McCleary, the noted rectal specialist of Kansas City. This book tells how sufferers from Piles can be quickly and easily cured without the use of knife scissors, "hot" iron, electricity or any other cutting or burning method, without confinement to bed and no hospital bills to pay. The method has been a success for twenty-three years and in more than six thousand cases. The book is sent postpaid free to persons afflicted with piles or other rectal troubles, who clip this item and mail it with name and address to Dr. McCleary, 562 Parkview, Kansas City, Mo.—Adv.

Beatrice Swimming Pool Project Hits A Legal Obstacle

(Special to The Star.)

BEATRICE, Neb., Oct. 11.—It looks as though the municipal swimming pool proposition would die abornin'. Petitions with over 600 names have been filed with the city clerk as the city commissioners to call a special election to vote bonds in the sum of $20,000 for a swimming pool, but City Attorney Dutton holds that the petitions are illegal as they are not verified by affidavits. He also has given a decision to the effect that under the city charter Beatrice cannot vote bonds to build a swimming pool.

AUTO ACCIDENT MAY PROVE FATAL

Mrs. Clifford Smith Is Hurled Through Windshield.

(Special to The Star.)

HOLDREGE, Neb., Oct. 11.—Mrs. Clifford Smith was hurled through the wind shield of a Ford coupe and seriously injured Sunday afternoon, the accident occuring near Axtel, where she and her husband were driving. They were just turning onto the D. L. D. from the north when their car was struck by a large Reo belonging to Dr. House of Lexington which, coming from the west.

Mrs. Smith was badly cut about the face and neck, some of the wounds being very deep and the hemorrhage being profuse. She was taken to Axtel, where two surgeons worked for hours in dressing the wounds. She was unconscious all night and was in a semi-coma Monday evening, it being feared that the injuries might result fatally.

Mr. Smith and baby and the occupants of the other automobile escaped with slight hurts, though both cars were badly damaged.

Car Turns Over And Grippen Has His Ribs Broken

(Special to The Star.)

WYMORE, Neb., Oct. 11.—Mr. and Mrs. J. E. Grippen of the Vendome hotel here were injured when the car in which they were returning from Fairmont, Sunday evening, went into the ditch and turned over. Mr. Grippen suffered several broken ribs, while Mrs. Grippen was badly shaken but able to return to Fairmont Monday. The accident was caused by the steering gear on the car going wrong.

Wheat Fields Are Being Damaged By Grasshopper Pest

(Special to The Star.)

BEATRICE, Neb., Oct. 11.—Farmers report that in some fields grasshoppers are playing havoc with the winter wheat which appears green and tender. The plant has been cut down to the ground by the pest, and unless rain comes soon the crop will suffer heavy damage. During the long dry spell insects of all kinds appear to have thrived, and it is said that wet, cold weather is needed to destroy them.

To Plead Guilty To Auto Stealing

(Special to The Star.)

FREMONT, Neb., Oct. 11.—George Sweet, who attempted to break jail by knocking down Deputy Sheriff Hassor as the latter was closing up the cells for the night, has offered to plead guilty to the charge of automobile theft, under which he was held, providing no complaint is made growing out of the gas pipe assault.

It is likely the county attorney will accept Sweet's proposition, since it will let the county out of the expense of attempting to convict him of theft.

Perfecting Plans For Auditorium

(Special to The Star.)

HASTINGS, Neb., Oct. 11.—Terra cotta was selected as the trim for the new municipal auditorium at the meeting of the city council Monday night, both because of its durability and its beauty. Before stone had been urged by some members of the council, but Councilman Haynes declared that it would wear away in time and sometimes causes discoloration of the bricks near it. Investigation of prices of the two trims disclosed a difference of about $300.

Ready to Begin Survey For Water

(Special to The Star.)

HASTINGS, Neb., Oct. 11.—Secretary Fall of the department of the interior at Washington has notified the leaders in the supplemental water project that the government is ready to make the necessary survey if the money is ready to pay for the work. Adams county's quota is $2,500 and a concentrated effort is being made to raise that amount within the next few days. Phelps and Kearney counties already have their quotas on deposit in the banks.

JOHN MITLOWSKI DIES.

BEATRICE, Neb., Oct. 11.—John Mitlowski, old resident of Beatrice, died Tuesday evening at his home in this city, aged seventy-nine years. Mr. Mitlowski was a native of Germany and had been a resident of Beatrice ever since he was a young man. His widow and seven children, all grown, survive him. The funeral will be held Thursday morning from the Catholic church and burial will be in Catholic cemetery.

MOISTURE IS NEEDED.

(Special to The Star.)

WOLBACH, Neb., Oct. 11.—The first frost of the season was very much in evidence here Monday morning. Water contained in vessels was covered with ice a quarter of an inch in thickness. The ground is very dry and winter grain is suffering for want of moisture.

BREAKS OUT OF KEARNEY JAIL

Army Deserter Charged With Having Stolen Car, Makes Getaway Monday.

(Special to The Star.)

KEARNEY, Neb., Oct. 11.—Theodore Taylor is booked A. W. O. L. on the police court docket. He is similarly booked at Fort Douglass, Utah, according to a confession made prior to his departure here. In the meantime the police are holding a Buick car, with front axle broken, which the young man admitted was stolen in Salt Lake City. Taylor, in regular infantry uniform, crawled in in here late Saturday with Carl Walter, also listed a deserter from Fort Douglass. They ditched their broken down car in a cornfield and stole another machine it is said, but during the delay in transferring their baggage from one to the other car the police interfered. Taylor was taken in, but Walter, speeded up by a couple of forty-fives, quickly lost himself in the darkness. Monday noon Taylor must have become lonesome for his pal, so he wrenched an iron bar loose and then pried up a floor board in the bullpen, dropping through into the basement and walking out without being seen. It has been done three times before, so Taylor is not entitled to any medal if apprehended again.

Legion and Ball Club to Hold Fair

(Special to The Star.)

COLUMBUS, Neb., Oct. 11.—Decision to hold a joint fair under the auspices of the two organizations on November 9, 10 and 11 was reached by the directors of the Columbus Baseball association and the executive committee of Hartman post No. 84 American Legion. The ladies' auxiliary of the Legion is to take part in the festival. The fair will be known as "Armistice Fair" closing on Armistice day. H. A. Viergutz treasurer of the local base ball club in his report shows a balance of $1,034.39 on hand after all bills had been paid.

Inspector Rhoades Still In Hospital

(Special to The Star.)

BEATRICE, Neb., Oct. 11.—Mrs. Isaac Frisbetts, who was badly hurt several weeks ago when an auto driven by State Fire Marshal Hartford of Lincoln went into the ditch near Pickrell, has recovered from her injuries and left the hospital for home. State Fire Inspector Rhoads, who was also a victim in the accident, is still in the hospital here, having sustained an injured spine and a badly cut throat.

Half Corn Crop In Gage County

(Special to the Star.)

BEATRICE, Neb., Oct. 11.—Farmers have begun to husk their corn in this section of the state, and they figure that the early planted grain will make half a crop. Much of the late planted corn has been cut and shocked to be used as ensilage during the winter, as it failed to mature in time to make any kind of yield. The yield throughout the county will run between fifteen and twenty bushels to the acre.

Buffalo County Pioneer is Dead

(Special to The Star.)

KEARNEY, Neb., Oct. 11.—E. G. Carlson, 97, of Gibson, died at his home there Monday morning. Mr. Carlson, a pioneer resident of the county, was in excellent health up to several months ago when he suffered an injury in a bad fall, from which he never fully recovered. The funeral took place Tuesday at 2:30 p. m., from the Methodist Episcopal church in Gibbon.

PROGRESSIVE WITHDRAWS.

(Special to The Star.)

HASTINGS, Neb., Oct. 11.—J. C. Snavely, progressive candidate for sheriff, has withdrawn his name thus leaving a clear field for Sheriff Cole, republican, and his democratic opponent, George Harm. Cole has been sheriff for many years.

Abraham Lincoln Republican Club Hears Candidates

A meeting of the Abraham Lincoln Republican club was held at the Grand Hotel Tuesday evening, about thirty people attending. C. B. Anderson, republican candidate for state senator, addressed the club. J. Reid Green, spoke both for himself and R. E. Harrington, both of whom are candidates on the republican ticket for state legislature. Mrs. C. A. Randall, wife of the republican candidate for governor, spoke.

Announcement was made that former Congressman Reavis would speak Friday evening at the Grand hotel at 8 o'clock, on the subject of "The Enforcement of the Volstead Act."

No definite plans were made for the next meeting, as this will be arranged later.

Glowing Tribute to "Mortgage Lifter"

CHICAGO, Oct. 11.—The unromantic hog and the value created for it by the packing industry have done more to give agriculture and industry out of depression than any other single thing, Governor Warren T. McCray of Indiana said in an address before the Institute of American Meat Packers' convention here last night.

Governor McCray declared that the majority of the hogs were dressed at a loss and asserted that the average rate of profit at which the packing industry has operated for the past ten years does not constitute a sufficient margin for the safety of livestock production.

CHAMBER REPORTS SHOW PAST YEAR ONE OF PROGRESS

Spirit of Co-Operation and Agressiveness Marks Annual Meeting.

Directors Elected and Program of Community Benefit Outlined.

J. C. Ridnour, W. T. Irons, D. J. Cravens, Dr. M. E. Vance, C. C. Carlson, F. R. Hussong, Verne Hedge, Guy E Reed and Frank Tomson were elected new directors of the Lincoln Chamber of Commerce at the annual meeting held at the club building Tuesday night. Old board members re-elected are F. G. Caldwell, August Eiche, C. J. Guenzel, John D. Bushnell, and Walton G. Roberts. Fred Cornell headed the election committee. Reports were made of the year's activities, and recommendations made by the retiring officers.

The board was scheduled to meet Wednesday to elect a president, three vice presidents and a treasurer, and to assign sub-division and committee chairmanships

The annual meeting was marked by a spirit of co-operation and aggressiveness. Suggestions made for the coming year and received with enthusiasm by the members call for an extensive program of community benefit. Secretary Walter S. Whitten was praised in highest terms by a number of speakers, especial attention being drawn to the success of his work in bring about an annual reduction of $50,000 in freight rates to the city of Lincoln, and the fact that he has consistently refused to leave Lincoln for higher paid positions elsewhere. Walton G. Roberts, chairman of the house committee, was given a special vote of appreciation.

In the annual president's address, given informally, Dr Benjamin F. Bailey drew a picture of what the Chamber of Commerce might be: the great central community center for Lincoln, and for the state. He recommended a program which will take the chamber's service and spirit of co-operation to the agricultural communities to the wage workers, will make it a great educational force in business, public and political problems, so that people may learn to work, play and govern themselves with the greatest intelligence and satisfaction.

Urges Chamber to Take Lead.

He urged that the chamber take the lead in all movements effecting the city at large, such as that looking toward the community chest, or one drive yearly for all semi-public insitutions. A constant recognition that Lincoln as the capital city is responsible to the people of Nebraska, and the development of community acquaintance were other strong points brought out by Dr. Bailey.

The annual report by Secretary Whitten showed that, under adverse business conditions experienced during the past year, the chamber retained almost its highest point in membership, promoted an unusual number of activities, and ended the fiscal year in the best financial condition in the organization's history.

The net worth of the chamber is now $129,092.72.

The membership dropped somewhat from last year, but of the almost $2,000 members, 500 served actively on the various sub-divisions and committees.

In the chamber building 1,028 meetings were held during the year. Of these 229 were purely chamber meetings, 169 meetings of business associations, 156 meetings of civic and luncheon clubs, 395 miscellaneous meetings, and the remainder sessions of the city and Methodist hospital boards, boy scout executives and Auto club directors.

Accomplishments of Year.

In summing up some of the high points in the work of the chamber during the past year, Mr. Whitten called attention to the following:

The charities and subscriptions sub-division, which has saved the public thousands of dollars through investigating and refusing to sanction a number of frauds.

The jobbers and manufacturers' sub-division has extended the trade zone of Lincoln and increased its importance as a market.

The traffic department, under the transportation sub-division, has been constantly in existence since 1887 and has safeguarded its commercial development through the securing of favorable rates and service.

The industrial sub-division has special information touching every available industry in Lincoln and acts as an advisory committee. It has aided home industries and induced others to locate here.

The insurance sub-division is making Lincoln the insurance center of the west.

The employment and welfare or labor sub-division compiles data on industrial, commercial, and social conditions among industrial workers.

The streets and highways sub-division, through co-operation with the county and city officials, have been responsible in large part for the high excellence of city streets and county highways.

The fire prevention committee has worked consistently on a program of reducing fire hazards.

The public health committee has made valuable suggestions after thorough investigation on the water supply, sanitation and sewerage.

The city planning committee has worked in the interest of every citizen by its promotion of parks, play grounds, extension of boulevards, city zoning, beautification of public and privately owned grounds.

The educational sub-division has co-operated with the board of education in its efforts to provide adequate educational facilities to protect the large annual increase in the school population.

TO WELCOME PASTOR.

(Special to The Star.)

FAIRBURY, Neb., Oct. 11.—Rev. Furman, the newly appointed Methodist pastor and his family will be given a reception Monday evening at the church. The Methodist church organization is giving the reception and all other Protestant pastors and their families have been invited to be present.

Children Cry
FOR FLETCHER'S
CASTORIA

STEPHENS IS HEAD OF CREDIT MEN

W. A. Selleck Tells of His Trip to Europe and Palestine.

Says Germany Is Prosperous and People Working Diligently.

F. M. Stephens was elected president of the Lincoln Retail Men's Credit association, at the annual election of officers, held Tuesday evening at the Grand hoted, succeeding Byron Dunn, Miss Katherine Burnett was elected vice president, Clarance Hyland secretary and treasurer and E. W. Nelson and Byron Dunn directors.

The dinner and business meeting was attended by nearly seventy-five Lincoln business men and women and proved to be one of the most enthusiastic meetings of the year.

The speaker of the evening was W. A. Selleck, president of the Lincoln State bank, who has recently returned from a tour in Europe. Mr. Selleck visited Palestine and the principal countries of Europe accompanied by Mrs. Selleck.

The speaker said that in his opinion many of the reports of the war stricken Europe have been grossly exaggerated. He said that he found Germany, a country thriving with industry, every village in which several factories of various kinds were in operation.

No Eight Hour Day There.

"Everybody in Germany works," he stated. "People are working in the factories, in the cities, people are constructing roads, bridges and other internal improvements, and there is no eight hour day. The German people are making money, but the German government is not, and does not want to. All government institutions are run on a breakeven proposition. The German government and the people are two different things," he declared. Mr. Selleck stated that in his opinion Germany's plan is to go to every peace conference with an empty pocket book and declare to the world We have no money and can not pay reparations." "This is shown by the fact," said Mr. Selleck, "that articles of every description, manufactured in Germany can not be taken from the country by tourists no matter how high duties the tourists offers to pay. Government eating houses charge twenty-five cents for elaborate meals that sell for a dollar and a half just across the border," he said.

In France, the speaker asserted, the people are likewise ambitious and industrious, but every Frenchman works continuously in fear, fear that his country will soon again be over run by the German people. Mr. Selleck declared that in both France and Germany, "hate in all of its horribleness," is being taught in the homes, and the bitterest feeling exists between the people of the two nations.

Mr. Selleck told of the war stricken areas, the destroyed forests, and crumbled cities of France and the country left in desolation around Paris, where the Hun repeatedly attempted to gain entrance. "It took two hours and a half to ride across the famous battle field around Paris on a fast express train, said the speaker.

BAPTISTS WATCH SCHOOL CENTERS

Rev. Pope Reports On Work As Nebraska University Pastor.

The Nebraska Baptist convention Tuesday afternoon was devoted to reports on the work of the Baptist church in the educational centers of the state and plans for work of this kind in the future.

Rev. C. J. Pope, University of Nebraska Baptist pastor, told of his educational centers were introduced to the delegates.

Rev. D. I. Coon of Kearney then delivered an address, "Baptist Responsibility for Students in all State Educational Institutions." He told of the work that was done and of the necessity for such work.

President J. Mason Wells of Grand Island college, a Baptist institution, gave his annual report of the progress made at the college. Professor R. B. Stevens of Grand Island college spoke on "The Training of Christian Leaders." He told of the need for Christian leaders both within and outside the church and of how these might be developed among the younger people. Professor A. C. Rice, also, of Grand Island college then talked on "Christianizing Scientific Knowledge," and said that a man might believe all that he learned through science without necessarily questioning his religion.

After the afternoon session Dr. and Mrs. Pope received the delegates at the university house. Over two hundred attended.

At the evening session, after a musical program and pipe organ recital by the First Baptist church organist and choir, Rev. H. F. Gilbert of Norfolk, delivered the annual sermon in which he told of the work of the Baptist church in Nebraska.

Dr. P. H. J. Lerrigo, secretary of the Foreign Missions society, told of the work of the missionary branch of the church, and of his experiences in this line. He has recently returned from Africa, where he has been engaged in this work.

NEW CITY SCALES

(Special to The Star.)

HASTINGS, Neb., Oct. 11.—After being without city scales for more than six months, the final beam will probably be installed late this week in time to begin weighing increased orders for coal.

CHAMBERLAINS TABLETS
FOR
CONSTIPATION
BILIOUSNESS
Headache
INDIGESTION
Stomach Trouble
SOLD EVERYWHERE

ANNIVERSARY OF R. I. CELEBRATED

Planting of Tree and Unveiling of Tablet Feature of Program.

Wilson Tells of Part Railroad Played in Development of The West.

"I name thee in honor of James C. Jackson," said Mrs. Samuel R. McKelvie, Tuesday afternoon as she threw the first spadeful of dirt around the tree that was planted on the lawn in front of the Rock Island depot, following the unveiling of a tablet commemorating the faithful service of Mr. Jackson as part of the celebration of the seventieth anniversary of the Rock Island railroad. James C. Jackson was a Rock Island engineer who served the road continuously for fifty years. He died at Fairbury, Neb., December 17, 1919.

Mrs. McKelvie repeated the poem by Joyce Kilmer, "The Tree is a Poem," and laid stress on the closing lines—"For poem are written by such as I but only God can make a tree."

Preceding Mrs. McKelvie's participation in the program, Guy C. Chambers who was master of ceremonies spoke briefly about the life and accomplishments of James C. Jackson.

After the unveiling and tree planting, Mr. Chambers introduced H. H. Wilson to 300 or 400 persons who surrounded the small plot of ground.

Mr. Wilson declared that the best way of celebrating an occasion such as this was by planting a tree. He recalled a personal experience of 49 years ago when he just entered the University of Nebraska and made his acquaintance with Judge E. P. Holmes, Rock Island counsel.

Significance of the Day.

Referring to the significance of the day, Mr. Wilson said: "Just think—when this railroad was born Franklyn Pierce, an almost forgotten man now, was president of the United States. And it was twenty years after the organization of this corporation that the German empire was proclaimed and the French republic established. The Rock Island has been in existence for better than half the time that the United States government has been in existence."

"It is incorporation that enabled the building of railroads as it made possible concentration of capital," Wilson declared.

Speaking of the peculiar functions performed by the railroads, Mr. Wilson said that at first railroads were a private property like a grocery, and operated as such but that later it became apparent that the roads were a natural monopoly and that he public exercised a right to control them by means of legislation.

"The public has done a good job of it," said Mr. Wilson, "but it still must find a way of settling railroad disputes."

Mr. Wilson emphasized the fact that Nebraska is the most agricultural state in the union and that it is most dependent on railroads.

"If the Missouri Valley becomes the balance wheel of America and America the balance wheel of the world, these railroads are contributing factors to that control," said Mr. Wilson in closing.

Several hundred Rock Island employes and guests were entertained at Antelope park Tuesday night, where Judge E. P. Holmes, Governor McKelvie and H. J. Hall spoke briefly. Judge Holmes read a message from President J. E. Gorman of the Rock Island. Following the addresses, dancing was enjoyed at the pavilion.

CORN CROP SURPRISES.

WOLBACH, Neb., Oct. 11.—Corn husking has commenced in this locality, the yield being somewhat greater than was anticipated and the quality very good. There is a large acreage.

POLITICS SHOULD INTEREST WOMEN

Parriot Says Women's Votes May Decide Issues This Election.

"Some Reasons Why a Woman Should Take Some Interest in Politics," was the subject of talk by Mrs. P. T. McGerr of Lincoln, before the Lancaster County Democratic Woman's club at the Lincoln hotel Tuesday evening. She told of the particular interest women should have in political matters as they are most vitally affected, and that they should show the interest by working for their party and voting. The largest number that has attended so far, over one hundred, was present. Mrs. C. H. Spencer presided.

W. C. Parriot of Lincoln, candidate for the "short term" election to interest to the club members. He said that the women's vote was all-important in the coming election and that the issues would probably be decided by them.

F. A. Good of Lincoln spoke on some of the international questions, taking up the huge debts left by the war, and the League of Nations.

T. S. Allen, state chairman explained the democratic campaign literature to the women, and of the arrangements made for distributing this.

The club now has over two hundred members, according to the president, and this number is growing with every meeting

Ship Ashore On Coast of Cuba

KEY WEST, Fla., Oct 10.—The wrecking tug Relief left here today to go to the assistance of the Ward line steamer Santiago, reported ashore on the Cuban coast about 135 miles from Key West.

Printing
LATSCH BROTHERS INCORPORATED LINCOLN, NEBRASKA

Save Coal
Use
Storm Doors and Windows
The Old Reliable
DIERKS DRUMM LUMBER CO.

Let Gelhaar's Clean it
B 3316 1322 N
WE GIVE S. H. "GREEN" STAMPS

GOOCH'S BEST
A fixed star in flour of excellence. Unwavering from day to day and season to season. Good the day the mill started, good today and good a year and years from now.
AT ALL GOOD GROCERS

Polarine
MEDIUM LIGHT for FORD CARS

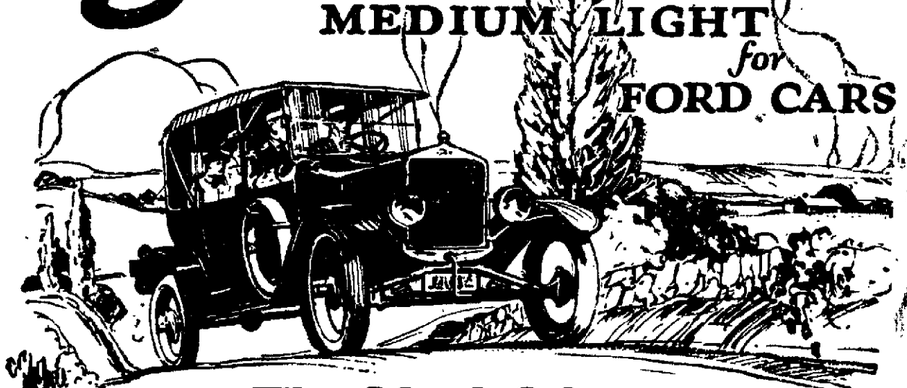

The Ideal Oil for Ford Motors

THE Ford Motor Company recommends the use of a light oil in Ford motors.

Polarine Medium Light answers this requirement perfectly. And because of its exceptional heat resisting powers, uniformity and purity, it is giving perfect satisfaction in thousands of Ford motors in Nebraska today.

Use Polarine Medium Light exclusively for winter service and by so doing you will lengthen the life of your Ford and keep the motor "up to scratch" at all times.

STANDARD OIL COMPANY OF NEBRASKA

Polarine MOTOR OILS STANDARD OIL COMPANY

NEWSPAPER ARCHIVE® NEWSPAPER ARCHIVE®

BRINGING UP FATHER

BY GEO. McMANUS

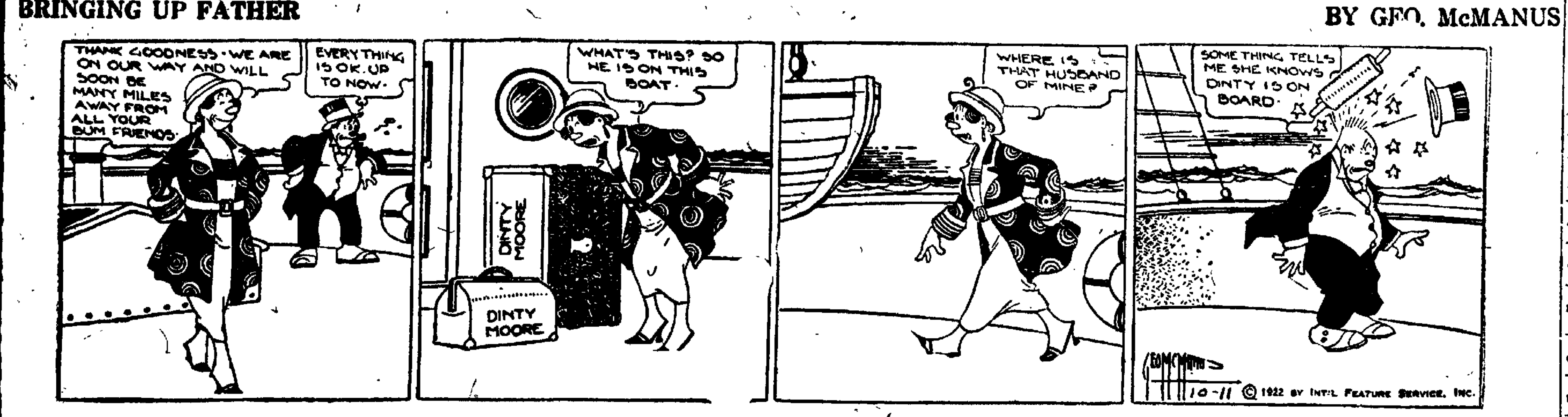

Market Quotations

LIVE STOCK MARKETS.

OMAHA, Neb., Oct. 11.

CATTLE—Receipts, 10,000. Receipts were heavier than looked for, and the market was very slow from start to finish. Competition for the good to choice cornfed steers was sufficiently active to hold prices steady on the kind selling at $10.75@11.50 and up, but on the warmed up and short fed kinds, as well as on grass beeves, the trend of values was lower. Cowstuff was in liberal supply and a drug on the market, and the same was true of stockers and feeders with prices fully 50c lower than last week.

Tuesday's quotations on cattle: Beef steers, $9.00@11.85; beef cows, $3.00@4.60; fat heifers, $5.00@10.00; bulls, $3.40@10.50. Western cattle: Nebraska—Cows, $3.35; feeders, $6.25@7.60. Montana—Feeders, $6.40. Colorado—Feeders, $6.50; feeders, $7.00@7.20shrdlu cmfwyp cmfwyp calves; $7.25. Wyoming—Bulls, $3.40@3.50; feeders, $7.00@7.20, cows, $3.25.

HOGS—Receipts, 7,000. Trading was very slow today at unevenly lower prices, light hogs in most instances showing the most loss, and moved at a decline of 15 to 25c with heavy hogs mostly 10 to 15c lower. Light hogs sold largely at $9.25@9.40 with a top of $9.45. Good quality butchers sold at $8.50@9.00 and mixed loads and packing grades $7.25@8.25. Bulk of sales was $7.40@9.25.

Wednesday's Representative Sales.

No.	Av.	Dk.	Price	No.	Av.	Dk.	Price
59	344	80	$7.45	38	372	...	$7.50
53	358	210	7.55	33	368	...	7.65
48	296	...	7.75	81	259	150	7.85
56	311	...	7.90	30	273	...	8.00
60	264	70	8.25	65	245	...	8.50
28	211	...	8.75	37	281	...	8.85
42	220	...	9.10	67	168	40	9.25
47	220	...	9.30	65	182	...	9.35
56	215	40	9.45				

SHEEP—Receipts, 13,000. Trading was active on fat lambs, with most sales looking 15 to 25c higher. Sales were largely at $13.50@13.65, best lambs being quoted at $13.75. Fed clipped lambs were a big quarter higher, several lots moving at $12.25. Sheep were steady to strong, good quality ewes selling at $5.75@5.85 and yearlings at $10.75.

Thursday's quotations on sheep and lambs: Fat lambs, Idaho, $13.00; Nevada, $13.50, Feeder lambs, Idaho, $12.00@12.60; Montana, $12.75; Nevada, $13.40.

Chicago Live Stock

(U. S. Bureau of Agricultural Economics.)

CHICAGO, Ill., Oct. 11.

CATTLE—Receipts, 13,000; beef steers, rather slow; mostly steady; liberal share of run still back, early top, matured beef steers, $12.75; some held higher; best yearlings; $12.35; bulk beef steers, of quality and condition to sell, $9.00@11.25; better grades beef, cows and heifers, strong; veal calves, strong to shade higher; other grades and classes, largely steady; supply of western grassers moderate.

HOGS—Receipts, 19,000; light weight, 10 to 20 cents lower; packing sows, steady bulk 170 to 220 pound averages, $9.60@9.75; few choice 225 to 250 pound butchers, $9.80@9.85; top, $9.85, one load; bulk, packing sows, $7.75@8.3, desirable pigs, around $8.55; heavy $8.75@9.60; medium $8.65@9.75; light $9.35@9.75, light light, $9.00@9.35, packing sows, smooth, $7.90@8.60; packing sows, rough, $7.35@8.00, killing pigs, $8.50@8.90.

SHEEP—Receipts, 31,000, opening sales native lambs, steady, early top, $13.85 to city butchers; $13.50 to packers; some held at $14.00; liberal supply of westerns; trading slow; fat ends, nine cars Montana lambs, $13.65; feeders, about steady five doubles 55-pound western feeding lambs, $13.50; sheep scarce, around steady.

Sioux City Live Stock.

SIOUX CITY, Ia., Oct. 11.

CATTLE—Receipts, 2,500; market, killers, steady; stockers 25c lower, fed steers and yearlings, $7.50@12.35; grass steers and yearlings, $5.50@8.50; grass cows and heifers, $3.00@6.00; fat cows and heifers, $5.00@8.00; canners, $2.00@2.75; veals, $4.00@9.50; feeders, $6.00@8.26, calves, $4.00@7.75; feeding cows and heifers, $2.75@5.00; stockers, $5.00@8.00.

HOGS—Receipts, 5,500; market, steady 25c lower; butchers $8.25@9.25; lights, $9.25@9.50; packers, $7.25@8.00; bulk of sales, $7.40@9.40.

SHEEP—Receipts, 1,000; market, steady

Kansas City Live Stock.

(U. S. Bureau of Agricultural Economics.)

KANSAS CITY, Mo., Oct. 11.

CATTLE—Receipts, 15,000; beef steers generally steady to weak; spots slightly lower on short feds; early top, $11.00; some better one due to arrive; canners strong; natives mostly $2.60@2.65; best western, $2.75@2.85; all other classes around steady; fed cows $5.25@6.00; bulk others $3.75@5.00; heifers generally $4.00@7.00; cutters largely $3.00@3.25; most bulls, $3.25@4.00; packers buying best vealers at $10.00.

HOGS—Receipts, 12,000; 5 to 10c lower; mostly 10c lower; spots off more; shipper top $9.45; packer top $9.40 for part load; bulk, 175 to 200 pounds, $9.00@9.35; 210 to 250 pounds mostly $9.00@9.40; 260 to 300 pounds $9.25@9.25; bulk sales $8.75@9.40; packing sows 10 to 25c higher bulk $7.60@7.85; few at $8.00, stock pigs steady to 10c lower, with decline on heavier knds mostly $8.60@9.00.

SHEEP—Receipts, 4,000; lambs, generally 10 to 15c higher; best western lambs, $12.40; sheep steady; Texas wethers $7.00; feeding lambs, $13.25.

South St. Joseph Live Stock.

(U. S. Bureau of Agricultural Economics.)

ST. JOSEPH, Oct. 11.

HOGS—Receipts, 8,000, early shipper market around 20c lower; packer market slow; few early sales lights and butchers 15c lower; $8.30 paid by shippers and packers; packing sows about steady; bulk $7.35@7.40.

CATTLE—Receipts, 3,000; Butcher stock and calves generally steady; bulls and beef cows, strong; native steers weak; top yearlings early, $11.00; weighty steers $10.75; some held higher; bulk beef cows $4.00@5.00, canners $2.75@3.00; bulls mostly $2.65@4.75, veal calf top $9.00; few fat steers, $6.50@6.55.

SHEEP—Receipts, 2,000; all classes generally steady; two cars of holdover Utah lambs, $13.65, fat natives $12.00@12.75; a few odd head native ewes, steady at $5.50.

Lincoln Dairy and Produce.

LINCOLN, Neb., Oct. 11.

The following prices are being paid to producers by Samuel L. Shostak, 217 South Ninth street:

EGGS—Strictly fresh, per dozen, 30c.

BUTTER—Table, per pound, 26c; packing, 18c

POULTRY—Hens, over 4 lbs., 16c; hens, under 4 lbs., 13c; springs, 15c; Leghorn springs 13c; cocks, 8c.

Minneapolis Cash Quotations.

MINNEAPOLIS, Oct. 11.

FLOUR—Unchanged.

BRAN—$21.00.

WHEAT—Cash, No. 1 northern, $1.07⅞@1.17⅞; December, $1.07⅞; May, $1.09⅛.

CORN—No. 3 yellow, 61@61¼c.

OATS—No. 3 white, 35⅝@37⅝c.

BARLEY—48@60c.

RYE—No. 2, 67⅛@69⅛c.

FLAX—No. 1, $2.31⅛@2.32.

NEW YORK STOCK MARKET.

NEW YORK, Oct. 11.

Spectacular advances in high priced industrial shares, notably oils, brought a rush of outside buying orders in today's stock market, hich were most effective in the standard rail group. Professional interest, however, later staged a series of attacks which unsettled the list and caused a number of active issues to react from 1 to 5 points. Sales approximated 1,400,000 shares.

Renewal of heavy buying of oil shares gave a strong tone to the opening of today's stock market. Steels, equipments, rails and public utilities all made moderate gains. One thousand shares of Standard Oil of New Jersey sold at the opening between 236 and 238 and then the stock advanced to 240, as compared with a close of 233 yesterday. Mexican Petroleum shot up to 202½, or within 2 points of the year's high, on a net gain of nearly 9 points. Pan-American A and B established new peak prices on gains of more than 5 points each. Standard Oil of California improved 1¼ and most of the other oils advanced fractionally. Gains of ¾ to 1⅜ were registered by American Locomotive, common and preferred, Baldwin, United States Steel, Crucible and Gulf States Steel. American Express moved up 4 points to a new peak price and Consolidated Gas 1⅜. The advance in rails was led by Lackawanna, up 1⅜. Weakness was noted in Davison Chemical, off 2½, and American Car off 3.

Initial strength of high prices oils was followed by a period of profit taking which carred them down to 3 to 5 points below their early high. This temporarily unsettled the rest of list, reactions of a point or more taking place in Crucible and Gulf States Steels, Studebaker, American Locomotive, Baldwin, American Smelting and Corn Prodnucts. The latest supporting influence was provided by a broad demand for rail shares, Union Pacific, Cadaian Pacific Chicago Northwestern, Norfolk and Western, Reading, New York Central, Lehigh Valley, Atchison, Atlantic coast line, Southern Pacific, Great Northern, preferred and Rock Isl and improving 1 to 2½ points. This manifestation of strength caused a rally in oils and other industrials. American Express extended its gain to 6 points.

National Lead climbed 3½ to a new top and U. S. Alcohol raised 2½. Mexican Petroleum rebounded to 230½, a new high on the movement and Standard Oil of New Jersey touched 239.

Call money opened and renewed at 5½ per cent.

Erratic fluctuations in the high priced shares characterized the early afternoon market. After climbing to 205½, the highest price of the year, Mexican Petroleum dropped below 201. American Radiator sank from 129 to 125 on the announcement of the stock dividend of 50 per cent on the common stock. National Biscuit ran off from 211 to 204. Meanwhile DuPont jumped 5 points, Jersey Central 4½ to a new high level, Lorillard 4 and Otis Elevator 3½. Sugars were absorbed on the further advance in prices of the raw and refined products, and Timken Roller Bearing established a new peak figure. Marine preferred was marked up 2 points, but United Fruit fell to a similar extent. Fluctuations in the recognized leaders were kept within moderate bounds with prices, however, inclining upward, despite fresh offerings from speculative sources.

A slump of 7 points in United States Realty on announcement of a new preferred stock issue and indications of reduced buying in other parts of the list, encouraged bear attacks during the final hour, Mexican Petroleum and Standard Oil of New Jersey reacting sharply from their early high levels. The closing was irregular.

New York Stock List.

Allied Chemical & Dye	80⅛
Allis-Chalmers	57
American Beet Sugar	45⅛
American Can	67⅛
American Car & Foundry	194
American Hide & Leather pfd	69½
American International Corp	36½
American Locomotive	132¼
American Smelting & Ref	60⅝
American Sugar	80
American Sumatra Tobacco	38½
American Tel. & Tel.	123⅛
American Tobacco	163¼
American Woolen	101½
Anaconda Copper	52
Atchison	107
Atlantic, Gulf & West Indies	30⅞
Baldwin Locomotive	139
Baltimore & Ohio	56
Bethlehem Steel "B"	75⅛
Canadian Pacific	147⅞
Central Leather	39⅞
Chandler Motors	62⅛
Chesapeake & Ohio	73⅛
Chicago, Milwaukee & St. Paul	32⅞
Chicago, R. I. & P.	43⅞
Chino Copper	28⅞
Colorado Fuel & Iron	32
Corn Products	134
Crucible Steel	87⅛
Erie	16⅞
Famous Players Lasky	96½
General Asphalt	64
General Electric	182⅞
General Motors	15
Goodrich Co.	34
Great Northedn pfd	93⅞
Illinois Central	114½
Inspiration Copper	38⅞
International Harvester	109⅝
Inter. Merc. Marine pfd	61
International Paper	61
Invincible Oil	18⅞
Kelly-Springfield Tire	42
Kennecott Copper	34⅞
Louisville & Nashville	138⅞
Mexican Petroleum	195
Miami Copper	28
Middle States Oil	13⅛
Midvale Steel	35⅛
Missouri Pacific	21⅝
New York Central	97⅛
N. Y., N. H. and Hartford	30⅞
Norfolk & Western	121⅝
Northern Pacific	86⅛
Oklahoma Prod & Ref.	2⅛
Pacific Oil	57
Pan American Petroleum	87
Pennsylvania	48⅞
People's Gas	97⅛
Pure Oil	31⅞
Ray Consolidated Copper	14⅞
Reading	80
Rep. Iron & Steel	69⅞
Royal Dutch, N. Y.	58⅞
Sears Roebuck	88⅞
Sinclair Con. Oil	35⅞
Southern Pacific	94⅞
Southern Railway	26⅛
Standard Oil of N. J.	226⅞
Studebaker Corporation	136⅞
Tennessee Copper	9⅞
Texas Co.	51
Texas & Pacific	130
Tobacco Products	86⅛
Transcontinental Oil	14⅞
Union Pacific	151⅛
United Retail Stores	80⅛
U. S. Ind Alcohol	67⅞
United States Rubber	53⅞
United States Steel	1.07⅛
Utah Copper	66⅛
Westinghouse Electric	62⅞
Willys-Overland	6⅞
American Zinc, Lead & Sm.	18⅞
Butte & Superior	33
California Petroleum	61⅞
Montana Power	72
Shattuck Arizona, bid	9
C & N. W.	92
Maxwell "B"	17⅛
Cons. Gas	139
Great Northern Ore	38⅞

Kansas City Dairy and Poultry.

BUTTER—Unchanged.

EGGS—Unchanged.

POULTRY—Unchanged.

GRAIN MARKETS.

CHICAGO, Ill., Oct. 11.

WHEAT—Although armistice acceptance by the Turks led to a moderate down turn in the value of wheat today during the early dealings, selling lacked volume and the market soon rallied to well above yesteray's finish. It was sal dthat seaboard competition for quick shipments was a factor in giving strength to prices. An advance in the corn market helped also to lift wheat. The opening, which varied from ⅛ to ⅝c lower, with December $1.07⅛@1.07½ and May $1.08⅛@1.08⅝, was followed by a period of wavering and then by gains all around.

Subsequently the market was further strengthened by good milling demand both southwest and northwest and by bullish estimates of the world's available supply. The close was unsettled, ¾ to 1¼ net higher, with December 1.08⅝ to 1.08⅞, and May $1.10⅛ to 1.10⅜.

CORN—Aggressive buying of corn on the part of one of the larger houses turned corn and oats upward after a weak start. Corn opened ⅛ to ¼c lower, December 61⅞@62c, and later scored material gains.

Good export demand for corn was in evidence. The close was steady at ⅝ to ⅝@¾ net advance, with December 62⅝ to 62¾@⅞.

OATS—Initial prices for oats were ⅛c off to a shade higher, December 37⅞@39c, and later were on the upgrade for all deliveries.

PROVISIONS—Lower quotations on hogs weakened the provision market.

Chicago Range of Prices.

(From Updike Grain Co., 723-25 Terminal Building.)

CHICAGO, Ill., Oct. 11.

	Open	High	Low	Close	Yest.
Wheat					
May...	108¾—	110⅞	108½	110¼—	109⅛—
July...	102⅛	104	102	103⅝	102⅛
Dec....	107½—	109⅜	107⅛	108⅝—	107⅝—
Corn					
May...	64	65¼—	63⅞	64⅝—	64⅛—
July...	64	65—	63⅝—	64⅝b	64⅛b
Dec....	62-1—	63⅞	61⅝—	62⅝—	62⅛
Oats					
May...	39⅝—	40¼	39½—	40	39⅝—
July...	38¼—	38⅞	38¼—	38⅝—	38⅜—
Dec....	38⅞9	39 ⅛	38⅝—	39⅛	39
Rye					
May...	73⅛	74⅞	72⅞	74½	73½
Dec....	71⅞	74	71⅝	74	71⅝

DAILY CARLOT RECEIPTS.

(Furnished by The Updike Grain Co.)

LINCOLN, Neb., Oct. 11.

	Today	Yest.
CHICAGO—		
Wheat	60	148
Oats	110	154
Corn	280	406
OMAHA—		
Wheat	48	65
Oats	18	14
Corn	51	39
KANSAS CITY—		
Wheat	127	169
Oats	20	24
Corn	11	16

Omaha Cash Grain.

OMAHA, Neb., Oct. 11.

WHEAT—No. 2 hard, $1.07@1.10; No. 2 mixed, 95c@$1.01.

CORN—No. 2 white, 61½@62¼c; No. 2 yellow, 61½@62c; No. 2 mixed, 61½@62c.

OATS—No. 3 white, 38¾@39¼c; No. 4 white, 38⅜@39c.

Kansas City Range of Prices.

(From Lamson Bros. & Co., 602 First Nat'l Bank Bldg.)

KANSAS CITY, Mo., Oct. 11.

	Open	High	Low	Close	Yest.
Wheat					
Dec....	100⅝	102⅛	100½	101⅞	101
May...	101⅛	104	101½	103⅛	102⅝
Corn					
May...	60	61⅛	60	61⅞	60⅝
July...	61	62	61	61⅞	61⅞
Dec....	58⅛	59½	58⅛	59⅛	58⅝

CASH GRAIN MARKET.

(From Lamson Bros. & Co., 602 First Nat'l Bank Bldg.)

Omaha Cash Grain.

OMAHA, Neb., Oct. 11.

WHEAT—Hard 1@2 higher; good demand; Dark 2 higher; good demand. Soft 1 higher; good demand. Receipts 120; No. 2 dark hard, 2 at 1.16; 1 at 1.15; No. 3 dark hard, 2 at 1.16; 1 at 1.15 smutty; No. 4 dark hard, 1 at 1.16; 1 at 1.15; No. 5 dark hard, 1 at 1.02hd; 1 at 1.05hd; No. 2 hard, 1 at 1.16; 1 at 1.13; 5 at 1.12; 9 at 1.10; 3 at 1.11 smutty; No. 3 hard, 1 at 1.14; 9 at 1.13; 3 at 1.12; 3 at 1.11; 7 at 1.10; 2 at 1.09; 1 at 1.10 live w 1 at 1.12 hd. 1 at 1.08 live w 1 at 1.11 hd 1 at 1.10 hd No. 4 hard, 1 at 1.13; 1 at 1.12; 2 at 1.09; 1 at 1.10 smutty; 1 at 1.07 live w; 1 at 1.10hd; 1 at 1.09 hd. No. 5 hard, 1 at 1.07; 1 at 1.03hd; 1 at 99c hd; 1 at 1.09 hd; 1 at 1.05 hd; 1 at 1.06 musty; SG hard, 1 at 98c hd.; No. 1 mixed, 1 at 1.05; No. 3 mixed, 1 at 1.13; 2 at 1.11; 2 at 1.09; 1 at 1.08 live w; 1 at 1.08 live w musty; No. 4 mixed, 1 at 1.06; 1 at 1.05; 1 at 1.04 garlicky; No. 5 mixed, 1 at 1.06 musty; 1 at 1.09 musty. No. 3 yellow hord, 1 at 1.07 hd.

CORN—Unchanged to 1½ higher. Fair demand. Receipts 11. Sales: No. 2 yellow, 1 at 67½; 2 at 66½; No. 2 white, 2 at 64c; No. 2 corn, 2 at 64c.

OATS—Unchanged, fair demand. Receipts 2. Sales: No. 2 white, 1 at 41c; No. 3 white, 1 at 40c; 1 at 41c.

New York Foreign Exchange.

NEW YORK, Oct. 11.

FOREIGN EXCHANGE—Firm Great Britain, demand, 443⅛; cables, 443⅜; 60 day bills on banks, 4.41⅛. France, demand, 7.65⅛; cables, 7.67⅛; Italy, demand, 4.27⅛; cables, 4.28; Belgium demand, .633-15; cables, .63⅝⅞; Holland demand, 38.83; cables, 38.87; Norway, demand, 17.82; Sweden, demand, 26.63; Denmark, demand, 20.28; Switzerland, demand, 18.72; Spain demand, 15.22; Greece demand, 2.79; Poland, demand, .015; Czecho-Slovakia, 3.38; Argentine, demand, 36.00; Brazil, demand, 11.62; Montreal, 100.3-32.

New York Turpentine.

NEW YORK, Oct. 11.

TURPENTINE—Savannah, $1.82½; New York, $1.40.

ROSIN—Savannah, $5.50; New York, $6.65.

New York Metals.

NEW YORK, Oct. 11.

COPPER—Dull.

ELECTROLYTIC—Spot and futures, 14c

TIN—Firm, Spot and nearby, $33.78; futures, 33.75.

IRON—Steady; prices unchanged.

LEAD—Steady; spot, 6.50@6.75.

ZINC—Firm; east St. Louis, spot and nearby delivery, $6.60@6.70.

ANTIMONY—Spot, $6.75@7.00.

Chicago Cash Quotations.

RYE—No. 2, 75⅝c.

BARLEY—63½@68c.

TIMOTHY Seed—$5.00@6.25.

CLOVER SEED—$15.00@19.00.

PORK—Nominal.

LARD—$11.22.

RIBS—$11.00@12.00.

South St. Paul Live Stock.

(U. S. Bureau of Agricultural Economics.)

CATTLE—Receipts, 4,500; killing classes, slow, generally steady to weak; no good or choice beef steers here; common and medium beef steers, $5.00@8.50; bulk $5.50@6.75; butchers cows and heifers, mostly $3.25@4.50; few better offerings on up to $6.00@6.50; canners and cutters, $2.25@3.00; bologna bulls, $3.00@3.75; calves—receipts, 2,000; market, mostly steady; best lights, largely $8.50@8.75, seconds, $5.00@5.50.

HOGS—Receipts, 11,000; market, steady to 25c lower; lights, off most; one load, $9.35; bulk, light hogs, $9.25; good and choice, 250 to 300 pound butchers, $8.50@9.00; bulk, packing sows, $7.50@7.75; good feeder pigs, $9.00@9.25.

SHEEP—Receipts, 2,000; market, about steady; few loads good fat lambs to outsiders, $12.50; packers bidding $12.25; breeding ewes, largely $5.50@6.50; fat ewes, to packers, $3.50@5.50.

Chicago Potato Market.

CHICAGO, Ill., Oct. 11.

POTATOES—Steady; receipts 75 cars; total U. S. Shipments, 1,036; Wisconsin round bulk whites, 90c@$1.10 cwt; do, sacked, 95c@1.10 cwt; Minnesota, sacked and bulk round whites, No 1, 90c@$1 10 cwt; Minnesota sacked sand land Ohios, 90c@$1,05 cwt; Minnesota bulk sand land Ohios, 80@90c cwt.; Minnesota bulk Red River Ohios 90c@$1.00 cwt.; South Dakota bulk early Ohios 75c@85c cwt.; North Dakota bulk Red Rivers 90c@1.00 cwt.; Idaho sacked rurals $1.25@1.35 cwt.

Chicago Dairy and Poultry.

CHICAGO, Ill., Oct. 11.

BUTTER—Unsettled; creamery extras, 43@43½c; firsts 35½@37½c; extra firsts, 39½@42c; seconds, 34@34½c; standards, 39½c.

EGGS — Unchanged. Receipts 3,526 cases.

POULTRY—Alive higher. Fowls, 15@25c; springs, 20c; roosters, 14c.

New York Money.

NEW YORK, Oct. 11.

BAR SILVER—Foreign, 69c.

MEXICAN DOLLARS, 52⅝c.

CALL MONEY—Easier; high, 5½; low 4½; ruling rate, 5½c; closing bid, 4½c; ofered at 5; last loan, 4½; call loans against acceptance, 5.

TIME LOANS—Firm; mixed collateral, 60 to 90 days, 4½@4¾, 4 to 6 months, 4¾@5.

PRIME COMMERCIAL Papers—4⅛.

London Money.

LONDON, Oct 11.

BAR SILVER—34 15-16d per ounce.

MONEY—1½ per cent.

DISCOUNT RATES—short bills, 2½@2¾ per cent; three months bills 2 7-16@¾ per cent.

New York Dairy and Poultry.

NEW YORK, Oct. 11.

BUTTER—easier; creamery extras, 44½@45c; firsts, 36½@43½c.

EGGS—Irregular; New Jersey hennery whites, locally candled extras, 77c; uncandled extras, 73@77c; Pacific coast whites extras, 70c, do, firsts to extra firsts, 60@68c.

CHEESE—Firm; state whole milk flats, fresh, specials, 25½@26c; average run, 24½@25c; twins, specials, 25c; average run, 24½c.

New York Cotton.

NEW YORK, Oct. 11.

COTTON—Futures opened steady; December, 21.90c; January, 21.72c; March, 21.86c; May, 21.82c; July, 21.62c.

Futures closed steady; December, 21.80c; January, 21.70c; March, 21.84c; May, 21.80c; Jluy, 21.46c.

Spot, quiet; middling, 21.80c.

Liberty Bond Prices.

NEW YORK, Oct. 11.

LIBERTY BONDS at 1 p. m. 3½s, 100.56; first 4¼s, 99.98; second 4¼s, 99.98; second 4¼s, 99.94; third 4¼s, 99.94; fourth 3¼s, 99.98, Victory 4¾s, uncalled 100.20; Victory 4¾s called, 100.14.

New York Sugar.

NEW YORK, Oct. 11.

SUGAR—The early raw sugar market was firmer and refiners were bidding 3⅝c for nearby Cubas, cost and freight, equal to $5.40 for centrifugal, with holders asking 18c more.

Raw sugar futures were higher on trade and commission house buying, prompted by the strength in the spot market and the improved business in refined. Prices at midday were 2 to 8 points net higher.

The market for refined sugar was firmer owing to the advance in raws and prices were advanced 15 points by most of the local refiners to the basis of $6.75 for fine granulated. A batter inquiry was reported for both domestic and export account.

Refined futures nominal.

Futures closed irregular; approximate sales, 20,700 tons; October, 3.60c; December, 3.46c; March, 3.16c; May, 3.20c.

Kansas City Potatoe Market.

KANSAS CITY, Mo., Oct. 11.

POTATOES—Homegrown, 60@85c cwt. Northern carlots, per cwt., $1.10@1.20; western, $1.05@1.15; sweets home grown new 90c@1.00 bu.

EGGS AND POULTRY

IF SOLD TO

Samuel L. Shostak

217 So. 9th St. L-7026 B3901

BRING HIGHEST PRICES

SLEUTH CHASED BY ANGRY MOB

(Continued from Page One.)

Totten declared today that Mrs. Hall widow of the slain clergyman, would be questioned again.

Hayes has made a long statement to his counsel, Thomas Hagerty, accounting for every minute of his time for a week previous to the Hall-Mills murder. It was claimed by Hayes' friends that he would able to establish an alibi.

Hayes denied to me that he was on the Phillips farm at any time on the night of the murder," said Hagerty. "I am satisfied he is telling the truth. I am convinced that the boy is innocent. He said he was at Buccleuch park early in the evening of September 14 and remained there until midnight when both he and Schneider went to their homes. Hayes reached home at 12:45 o'clock. This is corroborated b~ his family and contradicts Schneider's story that the shooting took place about 1:30 o'clock Friday morning."

LANE FUNERAL IS HELD WEDNESDAY

The funeral services for Arthur W. Lane, Lincoln attorney and special federal prosecutor, who died suddenly Sunday at his home, were held at 2 p. m., Wednesday at the St. Paul M. E. church, Twelfth and M streets, and were attended by large numbers of his friends and members of the legal profession in Lincoln and Omaha.

The services were in charge of Dr. M. A. Bullock of the Vine Congregational church, who was a very close friend of Mr. Lane. He was assisted by Dr. Walter Aitken, pastor of the St. Paul M. E. church.

Rev. Bullock spoke of Mr. Lane as a lawyer and as a member of that session of the legislature which had permanently located the state fair at Lincoln. He was assistant United States district attorney for ten years and a member of the law firm of Hainer, Craft and Lane. Mr. Lane had recently been appointed a special assistant attorney general of the United States for the prosecution of war fraud cases and conspiracies against the national banking laws.

This brief summary, it was stated, shows the legal standing of Mr. Lane and the responsibilities thrust upon him. It may be that the contemplation of the burden of this last appointment had something to do with his sudden death, of his friends this unexpected departure seems like a calamity, but to him he would have quoted Tennyson's "Crossing the Bar."

Mr. Lane was a charter member of Plymouth Congregational church and was long active in its work. The funeral was held at the St. Paul M. E. church because of its large capacity so that his many friends might attend the services.

The active pallbearers were: Judge T. C. Munger, Claude C. Hensel, Henry E. Randall, G. L. Waters, Frank S. Howell and E. J. Hainer.

Honorary pallbearers were: Judge J. W. Woodrough, J. M. Nickerson, R. C. Hoyt, J. C. Kinsler, all of Omaha; F. M. Tyrrell, Don W. Stewart, Judge L. A. Flansburg, Dr. Carol E. Brown, Walter Locke, E. H. Schroeder, Floyd Seybolt, F. E. Campbell, Judge W. M. Morning, Judge E. J. Clements, Judge Frederick Shepherd and R. W. Bosworth, all of Lincoln.

Burial services were held in Wyuka cemetery, where Lincoln lodge No 19 A. F. and A. M. had charge.

Judge Refuses to Direct a Verdict

District Judge W. M. Morning Wednesday afternoon overruled John M. Gilmore's motion to direct a verdict in his favor in the $5,800 damage suit brought against Gilmore and the Massachusetts Bonding & Insurance company by the Farmers Union Co-operative association at Kramer. Gilmore, who was general manager of the association's grain elevator at Kramer, is alleged to have embezzled the association's funds and used them in speculating on the board of trade.

Early in the afternoon the case was settled and dismissed, defendant paying plaintiff $1,200 and the costs.

Hinton Heads Bag Toward Martinique

SAN JUAN, Porto Rico, Oct. 11.—Lieut. Walter Hinton, on an airplane flight from New York to Rio Janeiro, left here at 8:35 a. m. today with the island of Guadeloupe his intended next stopping place.

With favorale weather conditions Hinton hoped to reach Point-A-Pitre, 300 miles away in five or six ohurs. After taking on gasoline there he expected to continue on towards Martinique this afternoon.

Columbus Day Is To Be Observed As Holiday Here

The court house, banks and public buildings will be closed Thursday, Oct. 12 which is Columbus day, a legal holiday.

A Little Book Full of Facts

INVESTOR'S POCKET MANUAL

288 Page Booklet Issued Monthly

400 companies, statistical description, capitalization, earnings, dividends, etc., 5,000 high and low records of stocks and bonds listed on principal stock exchanges of U. S. and Canada. Will be furnished FREE by any Investment Banker to investors on request, OR for 8c. latest issue will be sent direct by THE FINANCIAL PRESS, 116 Broad St., N.Y.C.

Classified Advertisements

Phone B-1234

ON CONSECUTIVE INSERTIONS AND NO CHANGE OF COPY.

PHONE B-1234.

Minimum space, 13 words.

Set solid—count words. You may find the cost of your ad by following

TABLE OF RATES.

	One Day	Three Days	Seven Days
13 Words	$ .25	$ .52	$1.04
14 "	.28	.56	1.12
15 "	.30	.60	1.20
16 "	.32	.64	1.28
17 "	.34	.68	1.36
18 "	.36	.72	1.44
19 "	.38	.76	1.52
20 "	.40	.80	1.60
21 "	.42	.84	1.68
22 "	.44	.88	1.70
23 "	.46	.92	1.84
24 "	.48	.96	1.92
25 "	.50	1.00	2.00
26 "	.52	1.04	2.08
27 "	.54	1.08	2.10
28 "	.56	1.12	2.24
29 "	.58	1.16	2.32
30 "	.60	1.20	2.40
31 "	.62	1.24	2.48
32 "	.64	1.28	2.56
33 "	.66	1.32	2.64
34 "	.68	1.36	2.72
35 "	.70	1.40	2.80
36 "	.72	1.41	2.88
37 "	.74	1.48	2.96
38 "	.76	1.52	3.04
39 "	.78	1.56	3.12
40 "	.80	1.60	3.20

Above rates are for consecutive insertions.

The Want Ad pages close at 12:30 noon daily. For Sunday's paper phone your ad any time before 10:00 p. m. Saturday. Better phone early and avoid the rush.

HOW TO GET RESULTS.

THREE INSERTIONS of an ad are much better and cheaper than one, and SEVEN INSERTIONS are even cheaper and nearly always assure certain results.

NOTICE—See if your ad in this issue is correct and has been properly classified. NOTIFY the Want Ad department tomorrow morning if your ad is wrong. Otherwise you should not expect The Star to carry ad free of charge on account of error.

TELEPHONE YOUR WANT ADS WHEN IT IS MOST CONVENIENT. Our messenger will call the following day, and as this is an accommodation service, prompt payment is expected on presentation of the bill.

ADVERTISERS may have their replies addressed care of THE STAR. In place of name and address, a number will be supplied. All answers for out-of-town advertisers will be forwarded.

A SOLICITOR will gladly call to explain contract rates.

ALL ADVERTISING is given 24-hour complete service and carried through six separate editions.

BRANCH OFFICES

are prepared to give you regular STAR service in your own neighborhood. Closing hours for same day advertising, 11:30 A. m., and 8 P. M. Saturday for Sunday paper:

BETHANY—
The Bethany Pharmacy.

COLLEGE VIEW—
The College View Pharmacy.

HAVELOCK—
The Pinkerton Drug Co.

UNIVERSITY PLACE—
The Chipperfield Drug Co.

OUT-OF-TOWN ADVERTISING should be accompanied with check in full.

PHONE B-1234.
Ask for Want Ad Department.

BUSINESS GUIDE

Abstracts of Title.
A. CHAPMAN, Bonded Abstracter, 35 yrs. in the business. 221 Funke Bldg.

Antique Furniture
ANTIQUE SHOP—315 Fraternity Bldg.

Army and Navy Stores.
LINCOLN Army & Navy Store, 211 S. 11.

Auto Supplies.
NEBR. AUTO PARTS CO., 239 S. 9. B2180.
STANDARD AUTO PARTS CO., 2031 O. L-7275. Saves you 50% or more.

Auto Tinners.
Reliable Auto Tinners, 238 So. 10th. Radiators, Fenders, Body Work.

Auto Tops.
HUDDLESTON Auto Tops—1528 N. L7074.

Barber Shops.
JOHN L. MARSHALL, the Old Reliable Barber, 236 So. 11th.

Blades and Razors
BLADES ground, made new; razors honed, handled, ground. GREEN, 232 So. 10th.

Business Colleges.
NEBRASKA SCHOOL OF BUSINESS—Guaranteed Instruction. 14th & O. B4257

Cafes and Restaurants.
BARBECUED MEAT and all kinds of sandwiches. Sanitary Lunch, 222 So 11th. L8435.
SUNSHINE CAFE, 118 So. 11th. Service, Sanitary, Quality.

Candies
THE OWL PHARMACY—Phone B1061 1400 O St Johnson's Candies

Cigars.
CIGARS for Particular Smokers All brands. Ben M Wolf 121 No. 12th.

Cleaning and Pressing.
PRACTICAL garment cleaners and Tailors. 139 No. 14th. Call us first. B2304.
FOR QUALITY WORK and Service, call us. Fraternity Cleaners, 232 S. 11. B4634

Dairies.
CALL Gunn-Douglas for Best Pasteurized Milk, Buttermilk, Cheese, Cream. B3433

BUSINESS GUIDE

Drive-It-Yourself-Fords
Arcade Rent-a-Ford Co., 1011 N St. B1641.
CAP AUTO LIVERY, 11th & Q B2696
FORD DELIVERY CO., 133 S. 10. B5894

Engravers.
CAPITAL ENGRAVING CO., Designers, Photo Engravers, 1309 O St B4176.
ENGRAVING—Steel, Copper Plate, Jewelry, Ivory. Williams, Brownell Bldg.

Fish Markets.
FRESH FISH, Poultry and Corn Fed Beef always. Gettier Market, 120 So. 11th.

Fountain Pens
THE OWL PHARMACY—Phone B1061. 1400 O St. Parker Fountain Pens.

FURRIERS.
WE REMODEL or make New Furs to your order. Lincoln Tannery, 317 Q.

Groceries.
HOME-MADE PIES, Fresh Fruit and Confections. Open evenings and Sundays. Lovell Grocery, College View. 1109 L St.

Hardware Stores.
GLOBE Stoves and Ranges; none better. See them Wittman's, 140 N. 10th. R2626

Harness Stores.
FULL LINE of Harness and Accessories, also repairing. Wittman, 140 No. 10th.

Hotels.
GRAND HOTEL & CAFE—12TH & Q St.

Milk and Cream
Roberts Sanitary Dairy Co., Pasteurized milk and cream. Phone your order. B6747

Patterns, Dies, Models
A. F. BERGGREN, Pattern Shop. Wood and metal Patterns and Model Making 2020 N St. Phone L7976.

Patent Attorneys
EMIL F. LANGE, 305 Brownell Blk., registered patent attorney. Patents, trademarks, copyright.

Physicians' Supplies
WE FIT TRUSSES, belts and elastic wear KOSTKA DRUG CO., 148 So. 11th.

Plumbing.
RELIABLE PLUMBING and Heating Engineers. Newberg & Bookstrom, 1233 M

Radio
AMERICAN Electric Co., 1521 O. B1113.

School Supplies.
STUDENT SUPPLIES for grade, high school and university. Tucker & Shean.

Tires and Repairs.
McPHERREN'S TIRE SHOP—Fisk, Goodrich. Wire wheels repaired. 9th & O

Upholstering.
DRAPERIES, shades and furniture repairing. Vance & Holm, 1621 O B1686.

PERSONALS.

Women's All Pure Silk Hose
3 PAIRS FOR 5.25
At GOLD'S Box Hosiery Sale
ALL THIS WEEK.

LOST AND FOUND.

LADY'S gold wrist watch lost between 16th and N and 10th and O. Reward. B-2658, L-8236.

LOST—Brown Maraboa neckpiece. Phone L7752.

LOST—Airedale dog and brown mongrel dog—$5.00 reward. B1498.

LOST—Traveling bag between Hickman and Princeton last Saturday evening about 6:30 o'clock. Finder please return to S. J. Fieselman, Hickman, Neb.

TAN CRAVENETTE coat lost on O. L. D. west of Waverly. Phone Waverly 16-J.

LOST—Fur choker, between Lei-Lau-Fari and 14th and M. Reward. B3548.

RED GLOVE containing paper money, in or near Orpheum Bldg. Phone B6127. Reward.

CAPPA ALPHA THETA pin lost. Reward. B-3935.

PUBLIC NOTICES.

WILL CARE FOR CHILDREN. B2978.

WILL Locate water and oil wells for you. Reasonable charges. Experienced. Albert M. Nustrom, Route 3, box 76, Ceresco, Neb.

WILL BOARD and room children. L9163.

LADY wants to care for children while mother works. Call F3363.

Women's Wool Mixed Fancy
SPORT HOSE—3 PRS. 1.85
At GOLD'S Box Hosiery Sale
ALL THIS WEEK.

ROCK SPRINGS Nut and Lump Coal, $13.50 and $14.50; Colorado Lump Coal, $12.50 and $15.50.
PAULEY LUMBER CO.—F-2275.

PIANO PUPILS wanted by reliable teacher at 2850 Everett St., or your home. Phone F7138.

HEMSTITCHING and Pleating, Buttonholes, 35c a dozen. Satisfactory work guaranteed. Thread furnished.
SEWING MACHINE EXCHANGE.
134 So. 12th St.—L8778.

HIGH GRADE Illinois furnace coal always as Municipal price for cash, $11.00 Pauley Lumber Co. F-2275.

HALE & STRANSKY—TAILORS
FALL GOODS ARE IN.
334 No. 13th.

☆☆☆☆☆☆☆☆☆☆☆☆☆☆☆☆

DON'T FORGET—That we have some very special Diamond Onyx Rings, for only......$12.50 Cash or Convenient Terms.
HARRIS-GOAR CO.
1330 O St.

☆☆☆☆☆☆☆☆☆☆☆☆☆☆☆☆

PUBLIC STENOGRAPHER — Manuscripts neatly prepared, reasonable. N. Maude Bever, Bethany, Nebr. Uni 281-W.

HEMSTITCHING less than regular prices. Threads furnished. Will call and deliver. Mrs. Flodeen, 536 No. 24th. B6232.

CHILDREN'S Hair Bobbing and high class barber work. 231 No. 12th.

HEMSTITCHING and Fancy Stitching. Special prices. Called for and delivered. 1426 No. 21st St. L6669. Mrs. Folden.

AUTO REPAIRING, 75c hr. Steele, L8187.

HELP WANTED—MALE

EXPERIENCED fireman wanted; no others need apply. Windsor Hotel.

EXPORT DEPARTMENT of National Organization desires few dependable young men to train in export and foreign trade. Address, giving age, education, business experience and Phone No. Star 197.

WANTED—Experienced automobile salesmen. 1512 N.

MEN-BOYS, over 17, become Railway Mail Clerks, $135 month. List positions free. Franklin Institute, Dept. 231-N, Rochester, N. Y.

MEN WANTED—36th and Dudley, Able Construction Co.

HELP WANTED — FEMALE

WANTED—A university or business college student desiring part time work as stenographer. Apply to Mr. Nickerson, Radio Dept., General Supply Co., 133 No. 13th.

WANTED—Experienced lady chocolate dipper. Lincoln Candy Kitchen.

EXPERIENCED GIRL wanted for housework; no washing; small ironing; right on car line. 1443 So. 21st. F2070.

COMPETENT GIRL for general housework; no washing; close in. B4761.

COMPETENT WOMAN wanted for general housework. 1521 So. 20th. F2991.

EXPERIENCED GIRL wanted for general housework. F2690.

GIRL wanted for general housework. B4449. 2236 A.

SALESLADIES wanted. Apply at office. F. W. Woolworth Co.

COMPETENT COOK wanted. Telephone F4647.

GIRL wanted for general housework. Call F2670.

WANTED—A competent girl; no washing or heavy cleaning. Mrs. J. L. Burnham, 1925 So. 25th. F3157.

WANTED—Elderly lady for plain housework; plain cooking; good home like place. 1945 Garfield.

A GIRL for general housework. Call F-2756.

A NEAT GIRL for general house work. B-3791, 1225 J.

COMPETENT GIRL wanted for first work; good wages; permanent place; no washing. Mrs. A. E. Talbot, 1734 F St.

HELP WANTED — FEMALE

WIDOWER with one child wants unencumbered lady housekeeper. References. P. O. Box, 832, Lincoln.

EXPERIENCED GIRL wanted for housework, no washing, small ironing, right on car line. 1443 So. 21st. F2070.

HELP — MALE OR FEMALE

ALL MEN, women, boys, girls 17 to 60, willing to accept Government Positions. $117-$190 (traveling or stationary) write Mr. Ozment, 387, St. Louis, immediately.

TEACHERS—
CALLS STILL COMING TO US FOR STRONG GRADE AND SECONDARY TEACHERS.
STEWART SCHOOL SERVICE.
138 NO. 12TH, LINCOLN.

BOOMER'S
MID-WESTERN TEACHER'S AGENCY.
THE AGENCY THAT HELPS.
607 Richards Blk. Cor. 11th & O Lincoln.

SALESMAN WANTED

WANTED—Experienced salesmen, expenses advanced to right parties. Inquire forenoons, 411 Neb. State Bank.

SITUATION WANTED MALE

EXPERIENCED BARBER wants position out of Lincoln. Star 193.

A-1 BUICK and Cadillac man wants position as shop foreman; can furnished best of references. C. B. Lewis York, Nebr.

FRANCO-AMERICAN city retailers wanted; splendid proposition. Call Sunday. L4631.

WANTED—By experience, night watch Janitor or elevator work. F-3783.

MAN - With several years experience wants truck driving. Call F 3002.

EXPERT MECHANIC wishes permanent position in Lincoln or near vicinity, capable of handling shop; can give references. Star 192.

WANTED—Married pre-medic student desires work afternoons and Saturday or evenings. 1157 Station A. F3635.

SITUATION WTD.— FEMALE

WANTED—Position as housekeeper by refined middle-aged lady, for gentleman with one or two children, or for old couple. Star 196.

IRONING wanted to do at home. B3971.

POSITION by young lady bookkeeper; 6 years' experience. Star 188.

LADY wants housecleaning or washings. L8489.

Cleaning or ironing by hr. No. 4 at B6072.

NURSING wanted. Call F3002.

Day work wtd. Ellen Anderson. B4734.

WASHING and ironing; also silks. B4474.

BUSINESS OPPORTUNITIES

SEVEN and 4-room nearly new houses, on full corner lot, $4500; 100x142 feet corner lots, $1150; also greenhouse, 6,250 square feet under glass, with one acre land, $1,800. Call at 2674 So. 10th. Phone F1422.

Women's Fine
THREAD SILK HOSIERY
3 PAIRS 2.85
At GOLD'S Box Hosiery Sale
ALL THIS WEEK.

WANTED TO BUY, or install, barber shop, confectionery or pool hall, in county seat town; must be exclusive. 426 So. 19th, Lincoln.

HOTEL BUILDING for sale, Havelock, Nebr. Inquire C. O. Johnson, Havelock.

FOR SALE OR LEASE—Two-chair barber shop. Star 191.

FOR SALE—Pool room, one billiard four pool tables, soda fountain. Star 161.

TRUCK GROWERS WANTED
WRITE FOR FULL PARTICULARS.
Business Mens' Club, Central City, Nebr.

YOUNG MAN with good business experience and some capital would like to join partner in good established business. Star, 184.

FOR SALE OR TRADE—Restaurant and soda fountain. What have you?. Call L9475.

FOR SALE—Confectionary and grocery stock, good fixtures, nice business, well located. Will consider trade for equipment for farming if we can get lease for 1 year or more on farm near Lincoln. Address Star 166.

WANTED—A clean active, young man with modest capital to take interest in a long established grain business. Great opening for right party. Address 167 Star. Phone B3263.

$800 BUYS A GOOD paying garage business in good location. Call Rural 2303.

ANY BUSINESS sold for cash, no publicity; ten to thirty days. Northwestern Selling System Sioux City, Ia.

SELL OR FURNISH any line business. F. V. Kniest, Peters Tr. Bldg., Omaha, Neb.

RESTAURANT FIXTURES, 14 tables, 3 feet square, 50 dining chairs, kitchen tables, steam table, 2 coffee urns, silver and dishes, etc., cash register. Mockett-Jones Motor Co., 220 No. 12th.

GROCERY for sale; good business; in Southeast Nebraska town of 7,000 people. Stock and fixtures about $1100. Star 148.

ROOMS AND BOARD

All Week—Boxed Hosiery Sale at Gold's.

BOARDERS and roomers, $6.00 per week. Phone B-4037.

1344 B ST.—Suite of two rooms with running water; also parlor on first floor. Private home, home cooking. F4321.

1645 C ST.—Come out; nice place to live; good place to eat. F3822.

536 M ST.—Rooms and board if desired.

2121 G ST.—In modern private home, nicely furnished rooms, with board if desired. F5313.

FURNISHED ROOM for two girls, with morning and evening meals. B3767.

BOARD AND ROOM for business people. B3973.

ROOMS — FURNISHED

IN THE BEAUTIFUL CAMPBELL FLAT, close in, desirable modern room, with bath adjoining. L7039.

FRONT Room home, 2 blocks from high school. L-4075.

ROOMS FOR RENT—1128 N St., light housekeeping and sleeping rooms, reasonable.

FURNISHED, for one or two students or business girls; walking distance. L4085.

FURNISHED ROOMS, suitable for three gentlemen. Phone L6269 or B3819.

LARGE LIGHT ROOM in modern home, suitable for two students or business men; walking distance; also street car service. B4804.

1515 L ST.—Nicely furnished rooms, home privileges; meals if desired.

1721 Q ST.—Nicely furnished sleeping room in private modern home.

NICE ROOMS, 1134 L St. L4528.

1201 E ST.—One large front room and one small back sleeping room. B1290.

233 SO. 11TH—Modern rooms with steam heat.

233 SO. 11TH—A roommate wanted for large front room; business man preferred.

1435 L.—Cozy front room with alcove, on second floor for married couple.

SUITE of three rooms for four gentle men in private home, reasonable, 1021 J St. L-5958.

1210 B ST.—Nicely furnished room, modern home; one or two; also garage. B3805.

1630 H ST.—Furnished room for rent; business girl preferred.

All Week—Boxed Hosiery Sale at Gold's.

1631 F ST.—Attractive sleeping rooms. Breakfast if desired. Garage stall.

FURNISHED front room, private, suitable for one or two students or business man, reasonable. 1529 So. 21st. F-1517.

2441 O—Pleasant furnished room for 1 or 2 people, rent reasonable.

527 J—Large front room for business man, with use of garage. L-4605.

A WELL FURNISHED front room with bath adjoining, suitable for two gentlemen. Phone F-1606.

SLEEPING ROOMS—Business men preferred. 412 So. 11th St.

ROOMS furnished, man and wife or business people preferred. L-5112.

DESIRABLE ROOMS, close in office. Call at 207 So. 11th, or Phone R1642.

1701 D ST.—Large well furnished room. F6519.

GENTLEMAN with beautifully furnished modern apartment will share same with another gentleman; references. Star 177.

420 SO. 16TH ST.—Nicely furnished room in brick home, also garage. L6689.

ALL MODERN furnished room, first floor, private entrance. 3104 Orchard, or call L6457.

4701 X ST.—My rooms for university students, only one room left. Phone B6666.

1340 M—Sleeping room in modern home.

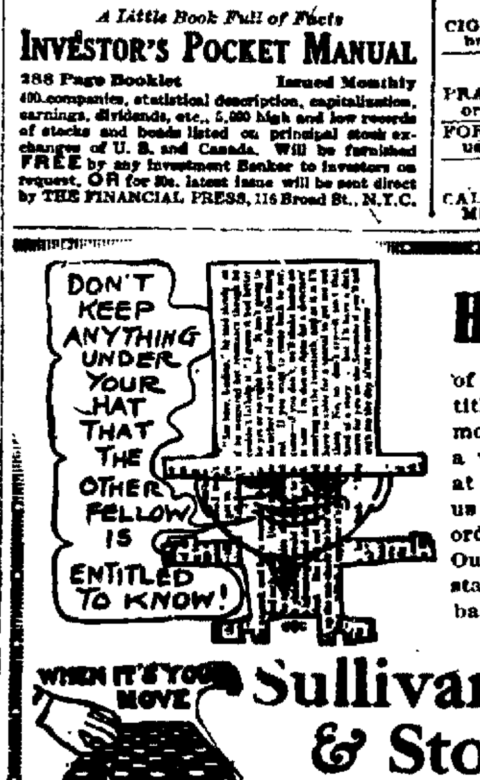

Here's a Piece

of information that you're entitled to; we're well equipped to move anything from a piano to a van load of household effects at a moment's notice—just tell us where they're going and your order will be speedily executed. Our competitors can't understand our low prices. You can bank on it. We can.

Sullivan Transfer & Storage Co.

LET US KNOW! 350 North 8th St. Phone B-2111.

NEWSPAPERARCHIVE® NEWSPAPERARCHIVE®

The Most Homes Means The Most Results. Isn't It Logical?

ROOMS — FURNISHED

WANTED—Lady or two ladies to occupy nice furnished rom at 2099 S. L5112.

1146 E—Nicely furnished sleeping rooms, modern home. Call forenoons or evening. Gentlemen preferred.

NICELY FURNISHED room, modern home, 2 large windows, oak floor, adjoining bath. B6326.

ROOMS FOR RENT with home privileges, reasonable. L6434.

210 SO. 11TH—Suite of rooms, private bath.

WAVERLY PLACE, N. E. CORNER 13TH AND L STS.—Nicely furnished, clean, light, well located, modern rooms.

ROOMS—UNFURNISHED

TWO UNFURNISHED modern housekeeping rooms, close in. L-7957.

VERY DESIRABLE 4-room and bath in fire proof, steam heated Sias apartment, 1327 H. Only $65.00, immediate possession. Call F-1963.

HOUSEKEEPING ROOMS

THREE UNFURNISHED housekeeping rooms $15.00; good location; no children. 10th and K. L4320.

1102 Q ST.—Housekeeping suite, clean, well furnished, ground floor.

1507 P ST.—One furnished light housekeeping room, cheap. B-1795.

TWO MODERN furnished rooms with kitchenette, first floor. 334 No. 17th.

This Week—GOLD'S Boxed Hosiery Sale.

1415 P—TWO nice, clean housekeeping rooms, completely furnished, front window; nearly decorated. B-1669.

THREE Light housekeeping rooms, ground floor, heat, light, water, phone, for 3 months. Reasonable. Going to California. College 335-J.

114 SO. 13TH—Housekeeping rooms, also sleeping, everything furnished. L6411.

TWO ROOMS for light housekeeping, 828 F. L4568.

2201 SOUTH ST.—Two nicely furnished housekeeping rooms. F4955 evenings and Sunday.

LARGE ROOM and kitchenette, newly furnished, in modern home. 1102 H. B3593.

1829 J ST.—Two front rooms, nicely furnished, modern, for housekeeping. L7004.

831 J ST.—Three unfurnished rooms for light housekeeping; modern; no children.

1946 CLINTON street, housekeeping rooms. Phone, L-4837.

TWO ROOMS furnished in all modern flat, close in, first floor, 1107 L. Apartment No. 202.

618 So. 11th—2 large front rooms for housekeeping in all modern home.

HOUSEKEEPING ROOMS—nice large, clean rooms, modern, reasonable, 219 So. 17th. B-6063.

1136 K ST.—All modern nicely furnished housekeeping rooms, ground floor.

TWO LOVELY sun rooms, kitchenette, lavatories, hot water heat, walking distance; garage. B2555.

1216 K ST.—Two furnished light housekeeping rooms for rent. Call evenings.

325 SO. 12TH—Furnished and unfurnished housekeeping rooms.

639 So. 11TH—Furnished or unfurnished housekeeping rooms.

LIGHT HOUSEKEEPING and sleeping rooms, close in. All modern. L7673. B4569.

APARTMENTS FURNISHED

FOR RENT—Double apartment, 9 rooms, modern, $42.50 or will rent separately, in substantial brick, 1904 P St. Jas Farrell, 1234 O St.

SOUTH 14TH—Two front rooms for light housekeeping or can be used for sleeping rooms; private home, facing capitol. B-1547.

FURNISHED and unfurnished 2 and 3 room, all modern apartments. B-2604.

LA FAYETTE Apartment, nicely furnished. Call B-4942, or B-4689.

IF YOU WANT 5 furnished rooms on ground floor, call F1490.

[illegible] SO. 9TH—Two 2-room apartments for rent.

FINE 4-room apartment. Virginia, 16th and Q. B2259.

628 SO. 21ST—Three-room furnished Apt., ground floor. L8862.

443 So. 12th—Two room furnished apartment. B-2050.

NICELY FURNISHED apartment. Phone B-2951.

VERY DESIRABLE well furnished apartment. Office, 307 So. 11th. B1643.

LENNOX—New furnished apartments. 1132 N. Phone B4332 or B2071.

APARTM'TS UNFURNISHED

THREE light housekeeping, rooms furnished, ground floor, heat, light, water, phone, for 3 months, reasonable; going to California. College 335-J.

This Week—GOLD'S Boxed Hosiery Sale.

FIVE-ROOM modern oak first floor apartment, close in; locker in laundry in basement. HARVEY RATHBONE CO., B2690.

1045 C ST.—Two and 4-room apartment, private baths, heat and janitor service. B2359.

SECOND FLOOR, 5-room, modern, heat, large porches. L7596.

ALL MODERN 4-room apartment with bath, near high school. F3086.

VERY DESIRABLE well furnished apartment. Office, 307 So. 11th. B1643.

931 SO. 11TH—Six-room all modern apartment, unfurnished. L7962.

1327 H ST.—First floor apartment for rent.

ROOMS WANTED

WANTED—By refined elderly lady, board and room, first floor, bath adjoining, in private family; near business district; will pay well for right accommodation. B4423.

DANCING & DRAMATIC

LEARN to dance; private lessons. F1106.

TRADE SCHOOLS

LINCOLN BARBER COLLEGE, 1515 O St., teachers the business thoroughly. Call on us.

TRI-CITY BARBER COLLEGE. Best place to learn. Send for catalog Tuition $25.00. Wages paid. 322 P St

BUSINESS COLLEGES

VAN SANT SCHOOL OF BUSINESS, S. E. Cor. Nineteenth and Douglas, Omaha.

WANTED—TO BUY

WANTED TO BUY—Long brown hair, either combings or cut. 1722 O St.

I WANT A GARAGE—Will exchange piano or phonograph for same or for labor to build. Star 195.

FURNITURE FOR SALE

AMERICAN WALNUT bed room suite—Bed, dresser, table and chiffoner, $67.50. Velvet rug, 8x10, $16.50. ROBERTSON FURNITURE CO.

OAK DINING ROOM TABLE, $10.50; Oak Buffet, $9.50; Dining chairs, $1.50 each, rocker, $4.50. ROBERTSON FURNITURE CO.

HOUSEHOLD GOODS

KALAMAZOO coal range, perfect condition. B1149.

Boxed Hosiery Sale All Week at GOLD'S.

FLANAGAN BILL PAYS CASH. FOR HOUSEHOLD GOODS REMEMBER. B-2383—1603 P ST.

REFRIGERATOR, child's bed, library table, bookcase, beds, gas range, chairs. 823 So. 27th.

45 INCH OAK BUFFET, $12.50; oak rocker, $2.50; kitchen cabinet, $5.50. kitchen cupboard, $5.75. ROBERTSON FURNITURE CO.

MAHOGANY floor lamp with blue shade, reasonable. 1122 D.

BENWAY'S EVERYTHING FOR THE HOME. O and 11TH ST.

GOOD USED FURNITURE of all kinds to furnish house complete; full sized bed, heaters, three ranges, topey stoves, kitchen cabinet, window shades, chiffonier, library table, 4-hole gas stove. 2337 Y.

THE DAILY THOUGHT.

"Censure is the tax a man pays to the public for being eminent."

HOUSEHOLD GOODS

PROUDFIT'S WEEKLY BARGAINS

TWO ONLY USED UPHOLSTERED OAK ROCKERS AT ... $ 2.85
SLIGHTLY USED VERNIS-MARTIN DROP SIDE CHILD'S BED ... 7.50
USED BED DAVENPORT ... 17.50
NEW BRAIDED FELT RUGS ... 1.00
A. B. GAS RANGE, SIDE OVEN ... 27.50
DETROIT JEWEL, OVEN BELOW. 10.50
SIDE OVEN JEWEL ... 25.00
USED 3-BR. OIL STOVE, WITH HI BACK ... 18.50
GOOD BASEBURNER ... 35.00
USED KORSMEYER ELECTRIC WASHER ... 36.00
USED 2-IN-1 ELECTRIC WASHER 50.00

R. S. PROUDFIT CO. 142 SO. 10TH.

CAST IRON COOK STOVE $17.50; steel range, $19.50; 3-burner Oil cooker, $7.50, soft coal heater, $12.50. ROBERTSON FURNITURE CO.

ACORN RANGE, Earl Economy heater and oak buffet. L6612.

FURNITURE, in good condition, several rockers included, for sale. 1118 G.

WASH MACHINES WASH MACHINES WASH MACHINES
What's the use of running all over town, when we have a large assortment in our salesroom for you to choose from—Hand Power and Electric. H. Reusch. 1220 M St.

QUICK MEAL Oil stove, good as new. German heater No. 317. 2836 Apple street.

SELLERS Kitchen Cabinets. Call and learn how you can get a Sellers Kitchen Cabinet delivered on a 50c payment. ROBERTSON FURNITURE CO.

BUY A WESTINGHOUSE Electric Heater for the cool days. STERLING ELECTRIC CO., 200 So. 12th. B2656.

ENAMELED Coal Ranges last a lifetime; joy forever; save coal bills; prices lowest, quality considered. CALL ON HALL'S HARDWARE. 1517 O.

SECOND HAND 14-inch Oak heater, $10. HALL'S. 1517 O.

BASEBURNER and soft coal stove No. 14, for sale. F4032.

—SPECIAL THIS WEEK— Solid Walnut Bed Room Suites....$100.00 414 S. 11—HILLCREST FUR. CO.—B3511.

DO YOUR CLEANING WITH A BEE VAC-FOR RENT B-2348

ELECTRIC WASHER and round dining table for sale. 1319 L.

CASH PAID FOR FURNITURE. FELTON AUCTION HOUSE. PHONE B-2469.

NEW washing machines, $14.00. Trester, B2868.

PENINSULAR Oak Heater, $10.50. Garland Oak Heater, $9.75; 4-burner Peninsular Gas Range, $12.50; 3-burner Detroit Jewel Gas Range, $14.50. ROBERTSON FURNITURE CO.

GLOBE STOVES and ranges of all varieties. None better. See them at Wittmann's Hardware, 140-42 No. 10th.

THE FURNITURE EXCHANGE. New and Used Furniture Bought, Sold and Exchanged. 138 So. 11th. B3769.

CALL B-2348 for repairs on all washing machines; special attention given to Eden washers. GENERAL SUPPLY CO., 135 N 13TH.

MUSICAL INSTRUMENTS

TWO GOOD Upright Pianos at $35.00. GOURLAY BROS., 140 SO. 12TH—L-8369.

Boxed Hosiery Sale All Week at GOLD'S.

AM LEAVING CITY and must sell my piano at once. L9568.

Genuine CONCORD PLAYER, plain case, exquisite tone, priced at $365 with bench, scarf and rolls. Terms as low as $10 monthly. This is a GOOD used piano—not a cheap new one. G. A. CRANCER CO., 1210 O St.

RADIO

RADIO SPECIALS

Puriformer Audio Transformers ... $ 3.00
23-Plate Variable Condensers ... 3.00
43-Plate Variable Condensers ... 4.00
C. R. L. Vernier Rheostats ... 1.25
C. R. L. Rheostats ... .75
Phonotron Detector Tubes No. 200 ... 3.00
Harko Senior Tuner and Detector ... 10.00
Harko Two-Stage Amplifier ... 10.00
Mahogany Finish Cabinets 6x14-in ... 2.00
Yale 90-Ampere Hour A Battery ... 21.00

GENERAL SUPPLY CO. —WHOLESALE — RETAIL— 135 No. 13th. Lincoln, Nebraska.

FOR D-G-DRY STORAGE BATTERIES, call or write Radio Service Station, Uni. Place, Neb., 126 W 18th. 651 W.

FARM, DAIRY PRODUCTS

BUY DIRECT—Fresh home grown southern sweet potatoes for winter supply, $1.75 bushel. Also winter apples. Phone Eden Nursery, College 148-W.

HOME-GROWN POTATOES, 50c bushel, field run, in lots 1 to 600 bushels. William Carroll, Havelock. 367-J—1 ring.

POTATOES

CHOICE EARLY OHIOS, good Winter Stock—5-bushel lots, 60c per bushel. —WE DELIVER FREE— Antelope Grain & Feed Co. B-2597—A. A. YOSSEM, Prop.—2229 O St.

Semi-Annual Boxed Hosiery Sale at Gold's.

HOME GROWN apples and pears, hand pick winter apples. Smith Orchard. B2351. 44th and P.

FINE HOME GROWN sweet potatoes for sale. While they last 40c peck. $1.50 bu. delivered. 2238 Dudley.

BIG SAVINGS on Hosiery by the box at Gold's Boxed Hosiery Sale all week.

FLOUR

OUR PRICES ARE UNEQUALLED. Guaranteed High Patent, 48-lb sack, $1.53 —WE DELIVER FREE— Antelope Grain & Feed Co. B-2597—A. A. YOSSEM, Prop.—2229 O St.

PURE APPLE CIDER—Will deliver two gallons or more. Zimmerman Orchard, Rural 6311.

HONEY—Extracted honey, 10 and 15cents pound. Bring container, better hurry. 407 South 11th. Lincoln. Honey Co.

NEW Popcorn 5 cents a pound. G. O. Smith B-2066.

FOR SALE—Fresh Florida grapefruit nicely packed flat crates at $1.25 per crate. Cash with order. The Grocery Shop Blackville S. C."

FLOUR

LOWEST PRICES IN TOWN Central Poultry & Feed Co. 2014 "O" B4757

GREENING, GANO, Black Twig, Missouri Pippins, 50 cts. to $1.25 per bushel. "TAYLOR ORCHARD," 56th and O. L4197.

SWEEPSTAKE HONEY Nebraska State Fair 1922. Light amber, 11 cts. per lb. Sweet clover, 15 cts. per lb. Bring container to Wittmann's Hdwe., 140 No. 10th.

APPLES at the "HARTLEY ORCHARD," sprayed hand-picked Jonathans and other varieties; 3½ miles north on 14th. Rural 6321.

MACHINISTS

PAYNE & WILES MACHINE CO. Mach. Works, Welding, Cylinder Grinding. Phone B-1289—302 So. 9th St.

OFFICE EQUIPMENT

DESK and chair, $35 00. Trester, B2868.

SEEDS & PLANTS

WHILE THEY LAST we will sell a white pink and red peony for 50c. No delivery as this is way below the wholesale price. You can also plant at this season, Iris, Shasta Daisy, Hardy Pinks, Sweet William, Lilies, Columbine, Coreopsis, Gaillorada, Oriental Poppy, Larkspur, Foxglove, Canterbarry Bell, Painted Daisy and other hardy plants. Yule Floral Co. 147 No. 23d St.

PLANT NOW—Tulips, Hyacinths, Narcissus, Crocus—for spring blooming. Also Peonies and Hardy Lillies. GRISWOLD SEED & NURSERY CO.

FOR SALE MISCELLANEOUS

25 YARDS Linoleum for sale. 231 No. 12th.

MAYTAG Electric Washer on sale this week, $67.50. ROBERTSON FURNITURE CO.

A FLYING Schuttle carpet weaver. Write to Ralph Myers, Geneva, Neb.

WILL FURNISH all new Lumber, Roofing Hardware and Paint for a Garage—
10x14 ... $67.50 18x20 ... $125.75
12x16 ... $83.50 20x20 ... $133.50
12x18 ... $90.00 TRESTER — B-2868

Women's Ribbed Top Mercerized LISLE HOSE—4 PRS. 1.85 At GOLD'S Box Hosiery Sale ALL THIS WEEK.

GET YOUR Sanitary Window Ventilators now. Keep out dust dirt, rain and snow. Easy to adjust, 75c and up—all sizes. HALL'S, 1517 O.

IVORY round reed baby buggy for sale. 1045 C St., Apt. 2. B6334.

REED GO-CART, $10.50; Ladies Desk, $6.50 V. M. Bed, $3.75. Coil springs, steel, $3.00. ROBERTSON FURNITURE CO.

LUMBER—$30, $40, $45 M.; Sash, $1.00. Doors, $1; Lath, $16 M.; Paint, $2.50 a gallon; Rubberoid Roofing, $1.75; Steel Ceiling, $3.00 square; Kindling, $4.00, $5.00. Plumbing and Hardware. Trester Wrecking & Salvage Co., B-2868.

Low tank closets $20.00. Trester B2868.

GALVANIZED stock tanks. Trester, B2868

SERVICES OFFERED

SCREENS taken down, storm windows put up, windows washed; prices reasonable. L4911.

FURNACE and tin work; prompt attention. Arthur Larson. F3487 or F4187.

STOVE REPAIRING and setting up. B3711.

FLOOR WAXING, window washing and yard work. L-5137.

FOR WIRING and repairing, call B1599.

GRADING and sodding, lawn mulching, black dirt. F3720.

HAULING BY LOAD or job. Cinders for sale. Call F1196 after 6 p. m.

LACE CURTAINS laundered. B3681

FUR Repairing Reasonable. Uni 687-J.

AUTO REPAIRING. 75c hr. Steele. L8187.

CELLAR DIGGING and all kinds of team work. L9861.

FOR GRADING, cellar digging and sodding call L7853.

CHEAP PLUMBING—All kinds. F1853.

SLATE-SURFACED ROOFING put on overshingles, $4.50 square. B3660.

THE GENERAL IRON WORKS. S. A. DOWLING, Mgr. 2135 O ST.—B6200

CEMENT WORK—Frank Du Bois. B4206.

DRESSMAKING & SEWING

BABY LAYETTE and children's clothes, a specialty. F5126.

EXPERT Dressmaking, by day or piece. Work. Mrs. Wilson. Phone L-4220

DRESSMAKING or remodeling by day or piece. L-5334.

DRESSMAKING and designing, satisfaction guaranteed. Mrs. Bailey, 638 No. 25th. B4499.

SPECIALTY of children's clothes. B1157.

WEARING APPAREL

NEARLY NEW plush coat and heavy cloth coat. L4931.

COAT and blue suit, both fur trimmed; 2 dresses; all in good condition. L6874.

NU-BONE Corsets. M. Creedan. F4749.

LADIES' and boys' button shoes, from 2½ to 5½. Saturday only $1.00. New Way Shoe Store. Havelock.

Women's Burson Lisle HOSIERY—4 PAIRS 1.85 At GOLD'S Box Hosiery Sale ALL THIS WEEK.

NU BONE CORSET. Mrs Roland. B6360.

LADY'S plush and cloth coats, also some fall suits for sale, cheap. B6071.

PRACTICALLY NEW overcoat, size 38, $15.00. Call F1039.

CLEANING & PRESSING

LINCOLN'S RELIABLE CLEANERS L-7664—219 No. 10th St.

PROFESSIONAL SERVICES

DR. WALKER specialist men and women. Day and night service. B3885. 1115 O.

PRIVATE HOME for expectant mothers. B4299.

DENTISTRY. The University dental clinic is on the fourth floor of the Liberty Theatre Building. Open to patients daily from 9 to 5. We have a senior class of fifty operators this year and will be able to do the dental work for six or seven thousand patients.

CHIROPRACTOR—Dr. Sylvia L. Ashworth. Gentlemen Assistants, Palmer Graduates. Suite 508 Fraternity Bldg. Office, B2478. Residence, L4079.

MENDENHALL OPTICAL CO., 1306 "O" St. Eyes examined, glasses fitted; satisfaction guaranteed; prices reasonable.

Drs. Crabtree & Crabtree CHIROPRACTOR SPECIALISTS In Chronic Nervous and Female Diseases, X-Ray Diagnosis of Spine. 1505 O. Phone B-1371. Residence B-3845.

PRIVATE MATERNITY HOME. B4104.

PRIVATE Maternity Hospital. B1744.

REPAIRING

SEE R. B. CUIMBY for furnace repair work. 121 No. 16th. B-2417.

WATCH AND CLOCK Repair Store. Henry Enslin 223 So. 13th.

PAINTING & PAPERING

PAINTING, paper hanging, plastering; work guaranteed. Call L9376.

PAPER HANGING, painting, work guaranteed; estimate furnished. M. W. Nelson, F1958.

PAINTING & PAPERING

INTERIOR AND EXTERIOR decorating. Prices reasonable. McNulty. L7431.

HOUSE PAINTING, work guaranteed. B4133.

GENERAL DECORATOR, paper hanging by roll, painting by hour or contract. I clean paper. I sell paper. Get my prices. J. H. Stanley. B6427.

PAPERING, 20 cts. per roll. L6395.

Paper Hanger and painting. Cooper, B1157.

PAINTING, Paper Hanging, Graining, in Lincoln 16 years. E. M. Wheatley. L7666.

Paper cleaning wanted. Sarvis. L5047.

PAINTING paper hanging by roll or hour. Satisfaction. F3904.

INTERIOR decorating, paper hanging, 20c per roll. B6368.

House painting, work guaranteed. B4133.

SPECIAL PRICE, inside and outside painting. L8134.

ELECTRICAL WIRING

ELECTRIC WIRING AND SUPPLIES. STERLING ELECTRICAL. 200 SO. 12TH—B-2656.

CARPENTERS & BUILDERS

EXPERIENCED Carpenter, wants repairing, remodeling and garage building. F-3788.

CARPENTER specializes on small jobs, garages, porches, additions, repair work. B1319.

GOOD Carpenter wants work. L8884.

W. H. HEMSATH, 4115 L St. B-3660.

HEALTH & MEDICAL

PRIVATE maternity hospital. B1744.

PLUMBING, STEAM FITTING

$98.75 WILL INSTALL a Pipeless Furnace in your home—$115.00 will install the three way heating system. This is an ideal job. Let us figure your Heating and Plumbing. We well please you. GREEN & M'REYNOLDS Uni. Place, Nebr. Phone Uni. 121-W.

LIVESTOCK

HAVE three good horses; will sell any one. 2431 So 16th St. F3192.

REMEMBER THE BIG SALE College View Sale Barn, Thursday, October, 12th, at 12:30 Sharp. Horses, cattle, hogs, some pure bred sows with litters, chickens, harness, machinery, furniture, etc. This will be a big sale. Bring what you have to sell early. J. E. McBRIDE, Mgr. 273-J. FORKE BROS., Auctioneers.

SOWS with young pigs for sale. Phone Denton 1031.

Semi-Annual Boxed Hosiery Sale at Gold's.

HAVE FEW HEAD of horses to trade for large ones. Call Smith, Roberts Sanitary Dairy.

FOR SALE—Pure bred Duroc-Jersey boars and bred sows, shoats and pigs. Phone Uni 221.

FOR SALE CHEAP—One horse 2 wagons, 2 plows, fodder and small farm tools. Must be sold this week. Call L4909 or 1826 No. 28th St.

FORKE BROS., the Auctioneers 132 NO. 12TH—B-1452.

VENNEER & YOUNGBERG. AUCTIONEERS. Phone Uni 665. Office 115 W. 19th Uni. Pl.

FOR SALE—Pure bred Chester White boars March farrow. H. J. Moyer and Sons, Milford, Neb. Phone 1104 Milford.

THREE good young milch cows, very cheap. Call L8878.

POULTRY

THOROUGHBRED Rhode Island Red hens for sale Call College 215-W.

DON'T MISS the big Boxed Hosiery Sale this week at GOLD'S.

POULTRY FEED. Compare our quality with higher priced feed and see how much cheaper our feed is. We manufacture our own in a large specially equipped mill. Get our prices. GRISWOLD SEED & NURSERY CO.

HENS for sale, 75c. Phone Coll. 162-W.

ANCONA and White Leghorn cockerels and pullets, $1.50 and $2.00 each. Erle Smiley, Seward, Nebr.

SINGLE COMB black Minorvas roosters $3.00 each. F. B. Robins, 530 No. 14th. B-3998.

DOGS—BIRDS—PETS

SINGING CANARIES, $3.50 and up. Good sweet mixed canary seed, 2 pounds 25c. All kinds of bird supplies. GUNN SEED CO.

USED CARS FOR SALE

Oldsmobile

GOOD VALUES IN USED CARS.
MODEL 37 6-CYL. ROADSTER.
MODEL 37 6-CYL. TOURING.
SAXON "6" TOURING.
STUDEBAKER 4-CYL. TOURING.
STEPHENS 6-CYL. TOURING.
OAKLAND "6" ROADSTER.
PREMIER 6-CYL. TOURING.
OLDS MODEL 45 7-PASS. TOUR.
SELL OR TRADE—CASH OR TERMS.

LINCOLN Oldsmobile Co. 1630 "O" ST.—B-6819.

WANTED—Coupe body or winter top for Ford Roadster or Touring. Phone Uni 463-W.

1920 CHANDLER TOURING. —See This One— CARD-ADAMS CO. L-6464—1736 "O" ST.

FOR SALE OR TRADE—Oakland six racer, in good condition. Call 1536 Q after 5 p. m.

1921 SERIES AUBURN, exceptionally fine ... $900
DORT TOURING CAR ... $100
AUBURN TOURING CAR ... $175
4-PASSENGER STUTZ ... $450
COLE "8" SPORTSTER, repainted; running fine ... $900
ALLEN TOURING CAR, running condition ... $ 80
L. E. TAIT MOTOR CO. 1640 O ST.—B-2953.

USED CARS FOR SALE

$50.00 DOWN $5.00 PER WEEK

BUYS ANY OF THE FOLLOWING
1916 BUICK "4" TOURING ... $100
1917 FORD SPEEDSTER ... $110
1918 STUDEBAKER "4" (repainted and overhauled) ... $200
1916 DODGE TOURING (new tires) ... $175
1916 FORD ROADSTER ... $125

$100 DOWN BUYS ANY OF THE FOLLOWING
1918 DODGE ROADSTER ... $275
1918 LIBERTY "6" TOURING ... $275
1920 FORD TOURING ... $245
1918 HUDSON SUPER "6" COUPE ... $500
1918 SECOND SERIES PACKARD TWIN ... $1000
—OPEN EVENINGS—

Mid-west Auto Exchange 1743 "O" ST.—L-7797.

MAXWELL CAR for sale, good running condition, cheap if taken at once. 311 So. 9th.

1921 CLEVELAND TOURING. —A Real Automobile— CARD-ADAMS CO. L-6464—1736 "O" ST.

RELIABLE USED CARS at Reasonable Price. J. H. MARKEL USED CAR DEPT. B-4601. 1620 "O" ST.

$100 Reward

TO ANYONE WHO CAN SHOW THAT WE DO NOT SELL USED CARS FOR LESS MONEY AND ON EASIER TERMS THAN ANY OTHER FIRM IN THE WORLD. WHY BUY SOME PRIVATE CAR OR TRADE-IN AT A BIG PRICE WHEN WE GUARANTEE SATISFACTION OR ANOTHER CAR —1000 SATISFIED CUSTOMERS. —ASK YOUR NEIGHBOR—

SPECIALS FOR THIS WEEK.
1917 FORD TOURING ... $ 75
1917 FORD SPEEDSTER ... $ 90
1918 FORD TOURING ... $ 90
1920 FORD TOURING ... $195
1920 FORD COUPE ... $350
1920 DODGE ROADSTER ... $375
1917 BUICK "6" TOURING ... $225
1919 CHEVROLET TOURING ... $ 95
1919 OAKLAND "6" TOURING ... $150
ALSO SPECIAL PRICES ON 1921 FORD SEDAN; 1920 BUICK "6" TOURING; 1921 HUDSON SPEEDSTER. FORTY CARS FOR SALE OR EXCHANGE. —OPEN EVENINGS—

Lincoln Auto Exchange. B-2130—1027 P ST.

WANTED—Ford Roadster, in good condition; must be cheap. Box 301, Hebron, Nebr.

1920 CHANDLER DISPATCH. —A Snappy Job— CARD-ADAMS CO. L-6464—1736 "O" ST.

DODGE SEDAN, nearly new. L7453.

Cadillac Victoria: TYPE 57—RE-NEW-ED. J. H. Hansen Cadillac Co 1328 P ST—B-6814

FORD TON TRUCK, perfect condition; new top and curtains; tires extra good. B2603.

PLAY SAFE WITH A Buick READ OUR AD IN THE STAR —ON— SUNDAY, TUESDAY and THURSDAY.

1919 FIVE-PASS. TOURING car. L5471.

Maxwell Service Station We carry complete stock of MAXWELL and CHALMERS PARTS. Bring your old car to us for service. Mockett-Jones Motor Co. 230 NO. 12TH—B-1582

1917 AUBURN CONVERTIBLE SEDAN. Buy this Before Cold Weather Starts. CARD-ADAMS CO. L-6464—1736 "O" ST.

1918 Model "7" passenger Studebaker good condition. B-6424.

OAKLAND SCRIPPS-BOOTH Parts — Service R. H. TALBOT LINCOLN OLDSMOBILE CO.

$1500 in notes secured by mortgage on fram, to trade for used Fords or cheap light cars. Must be cash price. F. E. Valentine Co., York, Neb.

1914 FORD TRUCK ... $ 50
1916 FORD ROADSTER ... $ 85
1917 FORD TOURING ... $ 90
1919 FORD SEDAN, starter and rims, new paint, like new) ... $375
1920 FORD ROADSTER (starter, good tires, new top) ... $225
1921 FORD COUPE ... $390
1921 FORD TOUR. (starter, rims) ... $250
D 45 BUICK "6" ROADSTER (new top, new paint, fine shape) ... $250
1917 GRANT "6" TOURING ... $100
1919 CHEVROLET TOURING (good tires) ... $ 75
—FORD USED CAR MARKET— L-7174—1524 N ST.

USED AND NEW GMC TRUCKS NEBRASKA BUICK AUTO CO. 13th and Q Sts.—B-6791.

ONE Brand new Oldsmobile "6" priced right. Owner has left town and must sell it. B6819.

1918 BUICK "4" TOURING. Just the thing in a Light Car. CARD-ADAMS CO. 1736 "O" ST.—L-6464.

LATE 1919 FORD TOURING for sale at sacrifice in good shape. Call Uni 629-J.

USED CARS FOR SALE

$25 to $50 Down and $5 Per Week

BUYS ANY OF THE FOLLOWING CARS:
1914 FORD TOURING, good tires ... $ 65
1916 OVERLAND TOURING, with starter ... $ 75
1917 OVERLAND TOURING, with starter ... $ 95
1916 DODGE TOURING, with starter. $150
1918 MAXWELL TOURING, with starter ... $150
1918 STUDEBAKER TOURING, overhauled, repainted, new top .. $250
1920 FORD TOURING, starter block. $175
1920 FORD TOURING, with starter .. $225
1918 STUDEBAKER ROADSTER, cord tires, overhauled, newly painted ... $250
1917 CHALMERS LIGHT "6," overhauled, repainted, new top ... $275
AND 18 OTHERS ON EASY TERMS. —OPEN EVENINGS—

Auto Exchange Co. 1730 O ST.—B-3003.

1920 CLEVELAND TOURING. —A Good Buy— CARD-ADAMS CO. 1736 "O" ST.—L-6464.

WE PAY CASH FOR USED CARS. AUTO EXCHANGE CO. 1730 O St.—B-3003.

1918 FORD, just overhauled; good rubber, new top, $140 cash. 1137 P St.

1917 DODGE TOURING. Lots of Service in this car. CARD-ADAMS CO. 1736 "O" ST.—L-6464.

MAXWELL SEDAN cheap. Phone College 244-J.

Used Fords, All Models

YOU WILL FIND HERE THE GREATEST VALUES IN USED FORD CARS:
1 1922 COUPE—Like new.
1 1922 COUPE—Many extras.
2 1921 COUPES.
1 1920 COUPE.
1 1921 TOURING.
1 1920 TOURING.
1 1919 TOURING.
2 1917 TOURINGS.
2 1916 TOURINGS.
2 1920 ROADSTERS.
1 1919 ROADSTER.
1 1921 DELIVERY CAR.
1 SPEEDSTER.
THESE FORDS ARE ALL IN GOOD SHAPE AND PRICED RIGHT.

O'Shea-Rogers Motor Co. USED CAR DEPT. 1018 M ST.—TERMINAL GARAGE.

OLDSMOBILE and Oakland Service Garage, 2225 O. L5616.

1917 CADILLAC TOURING. Good All the Way Through. CARD-ADAMS CO. 1736 "O" ST.—L-6464.

Used Cars Bought, Sold and Exchanged NEBRASKA AUTO EXCHANGE. 1323 P ST.—B-4703.

LIZZIE "4." 1918 Touring, in Good Shape. CARD-ADAMS CO. 1736 "O" ST.—L-6464.

Packard USED CAR DEPARTMENT

1922 HUDSON PHAETON SPEEDSTER. Many extras.—Priced right for quick sale.

MODEL 55 CADILLAC TOURING. Renewed and refinished throughout. A real buy. See this car if interested.

1917 REO TOURING. Has Winter Top and in Fine Condition. CARD-ADAMS CO. 1736 "O" ST.—L-6464.

FOR "BETTER" USED CARS, SEE DE BROWN AUTO SALES CO. 1717 O—B-4868.

1920 NASH COUPE. Priced for Quick Sale. CARD-ADAMS CO. 1736 "O" ST.—L-6464.

CAR STORAGE CHEAP B-1916—212 SO. 19TH—B-1342.

1919 CHANDLER TOURING. —Worth the Money— CARD-ADAMS CO. 1736 "O" ST.—L-6464.

ONE GOOD FORD TOURING CAR, $225.
1 NEW FORD SEDAN BODY.
1 SLIGHTLY USED FORD SEDAN.
1 1916 STUDEBAKER, $100.
1 1918 STUDEBAKER, $150.
1 OAKLAND "6" TOURING.
1 1921 DODGE ROADSTER.
MOCKETT-JONES MOTOR Co. 230 NO. 12TH—B-1582.

1917 HUDSON SUPER "6" TOURING. Can be Bought at a Bargain. CARD-ADAMS CO. 1736 "O" ST.—L-6464.

DON'T MISS the big Boxed Hosiery Sale this week at GOLD'S.

1921 CHANDLER TOURING. —Fine Shape— CARD-ADAMS CO. L-6464—1736 "O" ST.

AUTOMOBILES FOR SALE

1919 DORT TOURING car, four new tires, new side curtains; will trade for Ford Coupe. B6226 afternoons. Mr. Rogers.

AUTOMOBILE SUPPLIES

FORD COUPE and Sedan bodies, commercial bodies and repairing. Lincoln Mfg. Co., 949 No. 16th.

AUTOMOBILE REPAIRING

AUTO REPAIRING, 75c hr. Steele. L8187.

AUTOS FOR HIRE.

DRIVE YOURSELF IN A NEW FORD. —MOTOR OUT COMPANY— 1120 P ST. B-4718.

RENT A FORD—Drive It Yourself. MUNSON MOTOR CO. 1126 P. B-1550.

—RENT A FORD— DRIVE IT YOURSELF. CAPITAL AUTO LIVERY CO. N. W. COR. 11TH & Q. B2696.

NEW FORDS FOR RENT. DRIVE YOURSELF CO. 1137 P St.—B-1644.

RENT A FORD—DRIVE IT YOURSELF. NEBRASKA AUTO EXCHANGE. 1323 P ST. B-4703.

BICYCLES & MOTORCYCLES

INDIAN has broken seven world's records in last two months. Have just taken in following motors on trade on new Indian Chiefs. 1922 Cleveland, 1916 Harley and sidecar $75..1919 X and sidecar $100. Terms. Crone Cycle Co. 1626 O st.

FOR SALE. GOOD USED BICYCLE. CALL L-9174.

WANTED TO BUY—Good used bicycles. Cheap for cash. FRAZIER CYCLE CO., 308 So. 11th St.

GARAGES.

1133 M ST.—Garage for rent. See Mrs. De Freece, 126 No. 10th.

GARAGE for rent, 945 F. B2194.

HOUSES FOR RENT.

AT 30TH AND P.—Two 5-room apartments, modern, hot water heat; one 5-room bungalow, modern, furnace heat; garage for each apartment and bungalow. Paving; one block to street car lines; permanent tenants wanted on one to 10-year leases. A. L. SHADER, B3001.

GOLD'S Boxed Hosiery Sale This Week.

BEAUTIFUL 7-ROOM house, all modern, close in. Phone L4961.

WHEN YOU RENT that house. Phone B-6764 for a STAR moving van or truck Piano moving. Fireproof Warehouses. Star Van & Storage Co., 818 Q.

EIGHT-ROOM HOUSE for rent, near state agricultural college; modern except heat. Call L4729.

MODERN 8-ROOM house, close in. B4833.

FEDERAL MOVERS — H. H. Goods and pianos, long distance hauling a specialty. Marvel & Graham. B4108. 223 So. 13th.

FIVE-ROOM cottage for rent and furnace. 810 No. 17th.

FOR RENT—Duplex house, all modern; 6 rooms, bath and 2 porches, 1st floor; 2nd floor, 6 rooms, bath, pantry and storeroom; close in. Phone L5456.

EIGHT-ROOM all modern house, 2 lots, large barn and chicken house, $35.00 per month. Call Mrs. Beemer, B6607.

SEVEN-ROOM HOUSE, all modern, close in, $55.50 per month. B1617. L. M. DOUTHETT LAND & INV. CO., 208-9 Little Bldg.

2012 North 27th.—Nine rooms, sleeping porch, garage, all modern. L-4005.

SIX-ROOM HOUSE, modern, $50.00. 1118 So. 12th. Phone F4027.

WARREN TRANSFER—Trunks, victrolas, dressers, etc., moved 50c each; beds, 75c; moving by job, or $2.25 hour. F4222

FIVE-ROOM strictly modern house for rent, very reasonable if taken at once. F4421.

TEN-ROOM strictly modern house for rent, partly furnished. F4421.

WHY PAY RENT when you can buy a new five-room bungalow at 1208 West 18th St. University Place for $200 cash and $26.50 a month for 100 months? TRESTER MERC. CO.

EIGHT-ROOM, modern; can be rented together or in suite. Phone L5953.

HOUSES for rent at 144 B. 7-room; 244 B. 7-room; 517 E. 4-room. B1458.

HOUSE FURNIISHED.

FIVE-ROOM modern house, furnished. Call L5281.

GOLD'S Boxed Hosiery Sale This Week.

SIX-ROOM modern well furnished house for rent 24th and C Sts. Call L6042.

COMPLETELY furnished 5-room, almost new, modern cottage, to family not more than 3 adults, at 2428 Q. Reference required. L7673.

FIVE-ROOM furnished house with garage. F3574.

RENT STORE & OFFICES.

ROOM FOR RENT—Suitable for tailor. 231 No. 12th.

SUITE of 2 fine office rooms for rent; second floor 1234 O St. Jas. Farrell, 1234 O.

OFFICE ROOM for rent, November 1st. 1309 O. Inquire 1311 O.

FOR RENT—Small building, suitable or shoe shop. 855 No. 27th. Trester.

FARMS FOR RENT

WILL SELL farm lease and equipment, two miles from town; 320 acres. Star 194.

WANTED—TO RENT

A COUPLE want to rent small modern bungalow or garage bungalow. Star 192.

LONG TIME LEASE on large store building, suitable for our business. COCA COLA BOTTLING CO. 2348 O St.

BY NOV. 1ST OR 15TH—Modern house with garage. S. E., 3 bedrooms. Phone F2781.

WANTED TO RENT by adults 6 or 7 room, all modern house. Phone B2258.

HOUSES FOR SALE.

FULL 2-STORY 7-room modern home, like new; paving paid, old shade; might consider smaller property. Price $5500. STAR REAL ESTATE CO., 1124 O. B3485.

All Week—Boxed Hosiery Sale at GOLD'S.

BUSINESS PROPERTY, HOMES AND FARMS R. A. (BUSY BICKFORD, REALTORS—216 LITTLE BLK. B1816.

WALKING DISTANCE—Six rooms, oak, all modern, full lot, garage, paving paid. This house is equipped with storm windows for the entire house—$4200. B-4505. WILLIAMS-COWAN-ROBERTSON.

SNAP—FIVE-ROOM BUNGALOW thick oak, well built, full lot, east front, garage, full basement, floor drain, gas heater, paving paid; on car line. See this—$4200. MITCHELL CO. B-2634, L-4313.

$4000.00.
$500.00 CASH and easy payments will buy a good 6-room all modern house oak finish, divided basement and extra toilet. HARRINGTON REALTY CO. PHONE B-3465—212 SO. 13TH.

SHERIDAN PARK Bungalow, 6 rooms, oak throughout; full lot, garage and drive; brand new; very choice; immediate possession; terms. STAR REAL ESTATE CO., 1124 O. B2485.

LIFE AND CHARACTER READING

Women of this birthdate being very sensitive to harmonious surroundings can tell the instant they enter a house what the prevailing conditions are, and the result sometimes makes them sad and depressed, and they are voted inconsistent and undesirable. Their high spirits are subdued, and a shadow falls on the entire company of which they are a part if the conditions are troublesome and unpleasant.

They are very generous, always ready to give away the largest half of anything they possess and never expecting the equivalent.

The governing planet of this date is Venus, the goddess of love, and to blame for many of the capricious moods of the men of this date. The governing sign is Libra.

If you wish to dispose of your old furniture, if you desire to buy new, then use The Star Want Ads. They will give the best service for the least cost, and are always ready to aid you with a smile. Make them a daily habit.

HOUSES FOR SALE

HERE IS A SNAP. Owner must leave city quick. $4,600—Good 7-room, in fine shape; good close-in location on 25th. Nice lot 100x40. IS A BARGAIN. I-N-T-E-R—S-T-A-T-E. 407 Ganter Bldg.—Phone B-2033.

6 ROOM BUNGALOW Southeast, full lot, oak and white enamel, best location, new condition, $5850; $1500 cash. B3860 or L8841.

MUSE SELL—Six-room all modern home, paving and garage, good as new, $2850. Terms on part. Phone L9508.

OWNER WILL SELL beautiful new colonial home in Sheridan Place near Prescott school. Real bargain. L7499, F3164

EXCEPTIONALLY GOOD brand new 5-room bungalow, 2 blocks from Hartley school. Telephone L8370. 3132 R.

A BARGAIN—Six-room modern bungalow, oak and white enamel finish, full lot, paved. Priced to sell, $3600. Owner Harrington Realty Co., B3465.

HERE IS A SNAP. $4,250—Good full 1½-story, 7 rooms (large), all modern, short lot, good location on paving East Lincoln. Call I-N-T-E-R—S-T-A-T-E—B-2033.

FOR SALE—Nearly new bungalow, Hartley school, double garage, Oak finish. $1,000 down, $30 per month. $4,500. Owner, John M. Alexander. B-1757 or F-4763.

SIX-ROOM bungalow, oak and enamel; Southeast, Prescott district; will trade for 5-room bungalow. F5324, L7556.

4 R. HOUSE for sale by owner. 421 So. 32.

FOR SALE—Six-room bungalow, 12th and Harrison Ave. All modern, corner. Call evenings and Sundays. 2524 So. 12th. F3303.

8-ROOM HOUSE for sale or rent. All modern. Call L9212 evenings.

FOR SALE—Modern oak finished bungalow; good lot; immediate possession; near school; only $4200; easy terms. L7096.

NEW FIVE-ROOM Bungalow, oak, full lot, full basement; near State Farm—$500 will handle—$3850. B-4505. WILLIAMS-COWAN-ROBERTSON.

SEVEN ROOMS, modern, full lot, garage, east front; So. 25th; owner leaving city. Snap. L4366.

BEAUTIFUL location, 6 rooms, modern, part oak finish, full lot, paving, garage, fruit, $4200. Terms. MR. HEVELONE, B3881

WHY DO YOU pay rent when a few hundred dollars and monthly payments will buy a new house on Washington St. Call Owner, F5394.

BARGAIN—$4,750—Five-room stucco, oak finish, full lot, garage, part cash.—Eight room, fireplace, oak and birch, large sleeping porch, garage, full lot, fruit, East front; Southeast; owner leaving city; $15,000 home for $10,000, part cash, terms STEWART. L4365.

:: WORTH THE MONEY ::
Fine six-room and sleeping porch home, Southeast location, Prescott School district. Brick and Stucco construction, beautiful flowers and shrubs, full lot and garage. This home is priced to sell quick at $6500 on terms. We appraised this for more. CULBERTSON and ROE. "Realty Experts."

EIGHT-ROOM NEAR AGR. COLLEGE. $5,500—Full two-story, fine lot and garage; $1500 cash, balance long time at 6%. A BARGAIN. Call I-N-T-E-R—S-T-A-T-E—B-2033.

SIX-ROOM all modern bungalow 2 blocks from Prescott school; full lot; paving nearly paid—$4000. Owner has moved away and must sell—$500 cash will handle, balance like rent. HOME REAL ESTATE, B2134 or F3292 evenings.

LEW MARSHALL. REAL ESTATE AND INSURANCE. 128 No 11th St.

No. 1—Eight-room all modern dwelling, No. 1551 So 21st St., full east front lot, with two-car garage; fine shrubberies, house all finished in white enamel; newly decorated. Price $8,000. Immediate possession.

No. 2—No. 1944 Harwood; full south front lot, 6-room cottage, all modern. Immediate possession—$4000.00. Both of these properties are high class and are big bargains for the money.—B-2359.

$1500.00 will handle a new 6-room oak finish bungalow in East Lincoln, 1 block from car line on paving; move in tomorrow.
$3750.00 will handle a new Colonial in Southeast Lincoln, 7 rooms, modern of course, garage and drive.
$4000.00 will handle a two-story oak finished house on "B" St.; long living room, sun parlor, three bed rooms and sleeping porch; garage, paving mostly paid. Better see me now. Will show you some of the best buys in Lincoln. W. L. TURNER, 122 N. 11TH—B-4442.

MY EIGHT ROOM home for sale at bargain. Leaving city. H. W. Shoemaker, 525 So. 25th.

ATTRACTIVE BUNGALOW CLOSE IN. $5,000. Has five rooms, nicely arranged and has very nice oak finish. Good lot. I-N-T-E-R-S-T-A-T-E. 407 Ganter Bldg.—Phone B-2022.

OWNER will sell home, 7 rooms, modern except heat, close to Elliot school; lot considered. B2549.

FOR SALE—New 7-Room home, sleeping porch, sun room, fireplace, garage and driveway, $9,000, $2,500 down, $55 per month. Call owner, John M. Alexander, 810 First Nat'l Bank. B-1757 or F-4863

FOR SALE—New Brick and stucco. Best buy in city for $12,500. Terms. Now open for inspection. Call owner. John M. Alexander, 810 First Natl. Bank. B-1757 or F-4763.

SEE US before you buy. Properties of all prices, locations and terms. F-6224—JURGENSEN-MORAN—L-7556.

SIX ROOM modern bungalow, 1800 Pepper Ave., oak finished, full basement, garage. F-2545.

HOW DO THEY DO IT?

Betsy Indulges In a Little Exercise. BY ARNOT

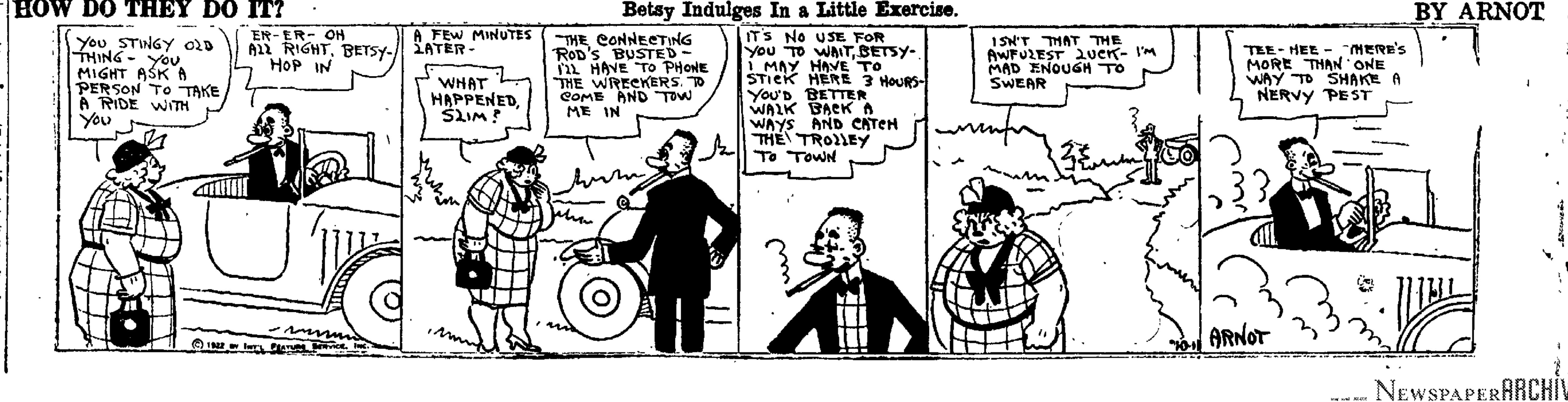

NEWSPAPERARCHIVE® NEWSPAPERARCHIVE®

SALE ROOMING HOUSES

IF WANTING to buy rooming house, call B6071.

WE HAVE TWO good rooming houses for sale, well located. Call B3844.

HOTELS & APTS. FOR SALE

FOR SALE BY OWNER—Two-story brick apartment, close in, south side; half cash. Will net 10% on investment. W. T. White, 1028 K St., Lincoln, Nebr.

LOTS FOR SALE.

BEAUTIFUL BUILDING LOTS—No cash payments and less than $10.00 monthly. B4603.

THREE LOTS at your price and terms. See them at 25th and "B" Sts. and make us a proposition.—B2962.

"HEADQUARTERS" 132 NO. 12TH ST.

GOOD LOTS in Uni. Place for sale. TAIT MOTOR CO 1640 O ST.—B2953.

TWO VERY desirable lots, Southeast Lincoln; easy payments. F1241.

FARM FOR SALE.

FOR A GOOD RANCH proposition see Hagen Bros. 801 Terminal, Lincoln, Nebr.

$5 DOWN and $5 monthly buys 40 acres truck and poultry land near town in southern Missouri; price $200. Send for bargain list. Box 22 Kirkwood, Mo.

CHRISTIAN & HERMAN, FARMS, RANCHES & CITY PROPERTY 201 FIRST NAT'L BK., LINCOLN, NEBR.

WE HAVE a few half sections and sections in northern Colorado. Encumbrance very light, to exchange for eastern Nebraska farms. CHRIS HICKEY, 816 Terminal Bldg., Lincoln, Nebr.

KEITH AND PERKINS CO., NEB. lands priced to sell. F. D. Felton, 408 Neb State Bk. Bldg. B3583.

ACREAGE FOR SALE

DO YOU NEED a clear section of land in Rock County, Nebraska, all fenced for pasture, to use or to fit in on a big deal somewhere?

I HAVE IT—Easy terms and priced ridiculously low.

SEE ME.

W. L. McALLISTER

PHONES: Office, B-3068 Res., F-3072

705-707 SECURITY MUTUAL BLDG. LINCOLN, NEBR

REAL ESTATE EXCHANGE

THIRTY ACRES, near Uni Place, to exchange for Colorado land near Wray. Must be good wheat land acreage well improved. PESTER INV. CO., Uni Place. Phone 765-W or 285-J Uni.

SEVERAL GOOD Northeastern Colorado wheat farms to exchange for Eastern Nebraska farms or property. BELTZER BROS. 211 Little Bldg

New York.

1500 CASH, $100 YEARLY; GOOD BLDGS. 90 level acre, macadam road, school 30, town 60 rods, $4,000.

17 acres, buildings worth $2,200, price $1,700.

100 acres, macadam road, new house, 2 barns, $20 per acre.

72 acres, new barn, new hennery, 8 acres woods, $1,800. Cows, team, tools if desired.

60 acres, new house, $1,200, with $200 cash, $100 yearly. E. MUNSON, 2426 S. Salina St., Syracuse, N. Y.

WEATHER CONDITIONS.

The eastern area of low pressure is central today, in the eastern portion of the Lake region. Rain has fallen in Illinois, the Ohio valley, the lake region, and the north Atlantic coast states. The northern area of high pressure has moved southeastward and is central today north of eastern Montana but the area covers the eastern slope of the Rocky mountains from Kansas and Colorado northward. The barometer is still low in Nevada, Utah, and southern Idaho. Light rain has fallen on the coast of Oregon and northern California.

G. A. LOVELAND, Meteorologist.

THE TEMPERATURES.

Stations	High	Low
Bismark	72	34
Boise	68	54
Buffalo	70	56
Calgaryk	56	22
Charles City	66	46
Charleston	74	60
Cheyenne	72	34
Chicago	60	52
Davenport	66	44
Denver	74	42
Des Moines	68	48
Dodge City	76	42
Dubuque	66	44
Duluth	68	40
Galveston	80	70
Grand Junction	84	50
Helena	60	34
Huron	72	38
Jacksonville	76	56
Kansas City	68	50
Keokuk	66	48
Knoxville	60	..
Lander	74	40
Lincoln	73	47
Los Angeles	..	72,56
Louisville	62	50
Memphis	62	52
Minneapolis, St Paul	70	44
Montreal	50	50
New Orleans	74	62
New York	72	68
Norfolk	80	60
North Platte	78	24
Oklahoma City	74	50
Omaha	70	48
Peoria	56	46
Phoenix	96	62
Pittsburgh	74	52
Portland, O	64	54
Pueblo	80	38
Rapid City	72	40
St Louis	68	50
Salt Lake City	84	56
San Diego	68	58
San Francisco	66	56
Santa Fe	74	50
Seattle	62	54
Sheridan	72	28
Sioux City	70	42
Spokane	76	54
Springfield, Mo	..	46
Tampa	..	62
Toledo	60	48
Valentine	72	38
Washington	74	58
Wichita	..	46
Winnipeg	66	12
Yellowstone	66	28

THE RAINFALL.

Rainfall for last 24 hours: Boston, .26; Buffalo, .56; Chicago, 1.50; Louisville, .34; Montreal .56; New York 14; Norfolk, .54; Peoria, .06; St. Louis, .08; San Francisco, .30; Toledo, .46; Washington, .20.

REAL ESTATE EXCHANGE

EQUITY in 6 modern lots in Uni Place to trade for car or piano. B1167.

SPLENDID southeast lot for sale or will trade for good car B-6778 or College 288

EXCHANGE

Modern six-room Bungalow, on Park St., for five-room Bungalow or Cottage. Nebraska Realty Inv. Co. B-4868—115 TERMINAL BLDG.

SMALL truck farm of 8½ acres located in winter garden spot of Texas, 17½ acres under cultivation, artisian water, 5-room house and out buildings, all new on proposed state highway. Terms reasonable for quick sale. Address Geo. A. Randall, Box 58, Sweeny, Texas

HAVE 3 LOTS AND CASH

Want 5 or 6-room modern cottage. Price of lots $1500. Pay difference in spot cash. D. W. HAYES LAND COMPANY. B-3860 Days Time—L-8343 Evenings.

ACRE AND A HALF, Southeast on paving, to exchange for modern lot Southeast B3066

CLEAR FARMS, all sizes, for city properties or merchandise. Call or write R. MANKE, 224 Little Bldg., Lincoln, Neb.

WANTS HOUSE IN HAVELOCK.

Have a good quarter section of Colorado farm land that we can exchange the equity for a house and lot in Havelock. This is a good one. CULBERTSON and ROE. "Realty Experts."

STATE FARM district, 5-room bungalow, all modern, built-in features, sell or will exchange for 6 or 7-room bungalow in Lincoln. Call Uni 22-J.

EXCELLENT LOT to trade for car. B6618 S. E. location

$4000 EQUITY in North Dakota quarter, encumbrance $2100, for sale or trade. Fred Sothan Hallam, Nebr.

EQUITY IN A BEAUTIFUL modern lot in Woodsdale addition to exchange for a car or diamond. Call L7174 or L4199 evenings.

REAL ESTATE — WANTED

BEN PARKER—BONDED ABSTRACTER B-2906—316 TERMINAL BLDG. PROMPT PERSONAL SERVICE

FOR SALE OR RENT

NEW 6-ROOM BUNGALOW, just finished, for rent or sale. 1667 Smith. B1799.

STOCKS AND BONDS

TAX FREE FARM MORTGAGES See or write us about investments FEDERAL TRUST CO. 147 SO. 11TH.

LIBERTY BONDS BOUGHT AND SOLD BEST MARKET. FIRST TRUST CO BASEMENT 1ST NAT'L BANK BLDG.

WE BUY AND SELL Liberty bonds. We buy and sell Mortgages. FEDERAL TRUST COMPANY 147 So. 11th.

CITY AND FARM MORTGAGES paying 7 per cent for sale. Kittinger. L4847.

LOANS ON REAL ESTATE

FARM AND CITY MORTGAGES made without delay, lowest interest and optional payments. The First Trust Co., Basement First National Bank.

WE MAKE FARM LOANS at 5½% annual interest, giving borrower privileges of paying any sum at any time. Cannot get this option elsewhere. Small commission. Woodward Bros. 211 Richard Block

WE BUY AND SELL LIBERTY BONDS. LINCOLN TRUST CO 138 NO. 11TH ST.

6% INSURED residence loans, no commission, monthly payments. WM. M. CRUPP, 132 N. 12TH—B3863.

WE LOAN on Farm Lands in any part of Nebraska and on Lincoln City Property GOOD & MILLS 1548 O St—Room 208—B1515

LOANS ON FARMS at reasonable rates FEDERAL TRUST CO. 147 So. 11th.

MONEY WANTED

$4000.00 OR $4500.00 on well established, well located local retail business, will pay good rate. Star 199

THIS DATE IN HISTORY.

1791—Bank of Providence, the first bank in Rhode Island, began to discount

1808—John Page, governor of Virginia, died.

1841—William Liddiard, an admiral and popular English writer in prose and verse, died at Clifton, aged 68

Martial law has been proclaimed in Athens.

RAILWAY TIME TABLES

*Daily. **Daily except Sunday. xLeaves Monday and Wednesdays. xxLeaves Tuesday, Thursday and Saturdays

Departures		Arrives
1.00pm	Chicago Lim. via Omaha*	6.40pm
5.30am	Chicago Lim. via Omaha*	2.20am
4.30pm	Chicago Lim. via Omaha*	10.10am
8.00am	Iowa and Illinois Local**	3.10pm
6.00pm	Oma. Flyer via Ashland*	9.40pm
8.30pm	Oma. Flyer via Ashland*	7.00am
10.45am	Omaha via Ashland**	10.40am
1.15pm	Oma. Flyer via Ashland*	5.40pm
6.10pm	Denver-California Flyer*	1.20pm
2.35am	Denver-California Flyer*	6.15am
11.15am	Hastings-McCook Local*	4.00pm
5.15pm	Hastings & Sutton Local*	10.30am
11.15am	Hastings-Kearney Local**	1.30pm
6.20pm	Seattle via Billings-N.P.*	12.50pm
1.40am	Seattle via Billings-G.N.*	12.10am
11.10am	Broken Bow-Seneca Local*	3.50pm
11.10am	Burwell-Sargent Local*	3.50pm
6.50pm	Grand Isl'-Ravenna Local*	10.10am
6.10pm	Columbus - Garland**	10.15am
9.00am	Columbus Accom.**	5.30pm
1.30pm	St. L.-St. J.-K. C. Ex.*	6.40pm
12.35am	St. L.-St. Joe-K. C. Ex.*	3.10am
4.00pm	Table Rock-Wymore**	10.45am
10.55am	Beatrice-Wymore Local*	4.10pm
3.00pm	Nebr. City-Lincoln Local	10.25am
5.55pm	Beatrice-Wymore Local**	9.55am
1.30pm	Sioux City Local**	5.30pm

Departures	Rock Island	Arrives
1.40am	Rocky Mountain Limited*	12.21am
12.37am	Chicago Limited	1.05am
11.25am	Omaha, Co. Bluffs Ex.*	6.00pm
3.50pm	Colo., Utah-Pacific Coast*	1.00pm
1.00pm	Colo., Utah-Pacific Coast*	3.50pm
6.00pm	Kansas Okla and Tex*	11.25am

Departures	Union Pacific	Arrives
7.00am	Manhattan and K. C.**	5.10pm
9.25am	Omaha and West...**	4.30pm
4.00pm	Beatrice Passenger...**	9.50am
1.00am	Central City Pass. Daily	5.00pm
2.25pm	Lincoln Grand Island**	11.15am

Departures	Missouri Pacific	Arrives
10.35pm	Kansas City & St. Louis*	7.40am
10.05am	Local Freight, Union.*	6.00pm

Departures	Northwestern	Arrives
7.00am	Omaha, Bonesteel, Albion, Cladron**	11.50am
1.30pm	Chi., Sioux City, Long Pine*	6.05pm
4.30pm	Fremont, Dearwood, Lander**	9.40am

U. S. DEPARTMENT OF AGRICULTURE, WEATHER BUREAU

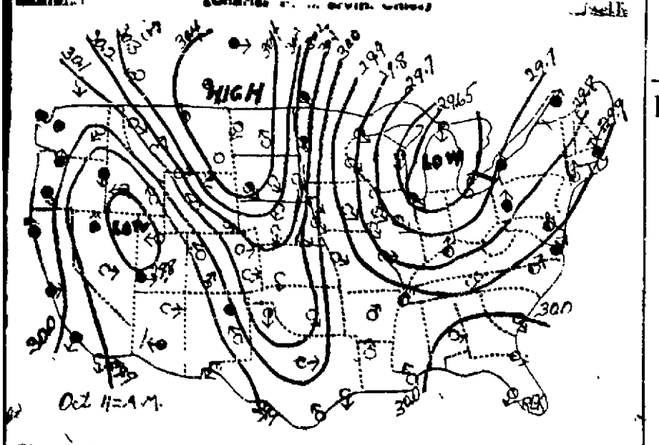

Observations taken at 7 a. m., Air pressure reduced to sea level and lines drawn through points of equal pressure. Arrows fly with the wind. ○ Clear. ◐ Partly Cloudy. ● Cloudy. ● Rain. ● Snow. ● Report Missing.

LEGAL NOTICES

NOTICE TO CONTRACTORS.

Sealed bids will be received at the office of the City Clerk of the City of Lincoln, Nebraska, up to 10 o'clock a. m. Saturday, October 21, 1922, for the construction of paving in Repaving District No. 88, being C street from 11th to 17th streets, according to plans and specifications of the City Engineer on file in the office of the City Clerk. Plans and specifications may be seen and blank proposals obtained in the office of the City Engineer. The Engineer's estimate of the cost of this repaving is as follows:

Asphaltic Concrete, 5-year guarantee, $1.15 per square yard.

Vitrified Brick Paving, relaid with asphalt filler, 5-year guarantee, 40c per square yard.

For any new brick required, $1.65 per square yard.

Total, $6500.00.

Each bid must be accompanied by a certified check for $325.00 made payable to George Dayton, City Treasurer, as guarantee of good faith.

The city reserves the right to reject any or all bids or to waive any defect in bids.

THEO. H. BERG, City Clerk.

DRAINAGE DISTRICT NO. 1, LINCOLN COUNTY. NOTICE TO BIDDERS.

Sealed proposals or bids, will be received by Drainage District No. 1 of Lincoln County, Nebraska, at the office of the Board of Supervisors of said drainage district No. 1 at Hershey, Nebraska, up to 10 o'clock, A. M., on the 23rd day of October, 1922, for the purchase of Two Hundred and forty-nine thousand ($249,000.00) dollars of the bonds of said drainage district No. 1, in Lincoln county, Nebraska.

A certified check in the sum of five hundred dollars (500.00) dollars payable to J. W. Abbott, secretary of drainage district No. 1 in Lincoln county, Nebraska, must accompany each bid, and should a person's bid for the bonds be accepted, and he fail to receive the same and pay for the same, such check will be forfeited.

Full particulars as to the issue of said bonds may be obtained from J. W. Abbott, secretary, Hershey, Nebraska, and at at the office of Beeler, Crosby & Baskins, attorneys, North Platte, Nebraska.

By order of the Board of Supervisors, this 19th day of September, 1922.

W. H. JENKINS, President.

Attest: J. W. ABBOTT, Secretary.

REAL ESTATE TRANSFERS.

Home Inv Co to Hans J Larsen L 126-127 Blvd Heights	$ 800.00
O W Hahn to Lura Hahn L 11 B 7 Hawley's add	1.00
Carrie F. Pierce to Winifred Pierce L 12 B 46 Uni Place	1.00
John Brediger and wife to Henry Wertz L 6 B 227 city	1,465.00
Clarinda Armstrong to Mary M Ward L 3 B 41 Bethany	2,000.00
Henry J Bohmont and wife to Roy B Johnson part irreg tract A NE ¼ NW ¼ 28-6-6	7,000.00
John Hornby and wife to F M Mook L 9 B 4 Pitcher & B sub	3,250.00
Geo Popp and wife to Flora D Suffa part L 1 2 B 5 Linc add	1.00
Flora D Suffa to Geo Popp and wife same	1.00
Geo C Farmer and wife to J W O'Connell N 67 feet L 1 2 B 1 C C Burr's sub	1.00
Clarence E Maines and wife to Henry B Marshall W ½ L 4 B 14 S Lincoln	2,800.00
Leon C Crandall to Kate G Crandall E ½ SW ¼ SE ¼ 29-10-8	1.00
Jay A Rice and wife to Frank R Gillen L 1 2 B 1 Homecrest add	2,800.00
Maria C Beach and husband to Albert W Miller et al L 4 Bryant's sub Kinney's O St add	1.00
Orrie B Haight to Orson E Simmons L 13 B 16 Pitcher & Baldwin's 2nd add Uni Place	.....
Ina M Selby to Joy D Selby L 14 15 B 4 W H Irvine's 2nd add	1.00
Gladys Denton to Joy D Selby L 3 B 2 Gibbons add	1,500.00
Robt F Dimick and wife to Geo C Larson L 4 B 14 Pitcher & B 2nd add Uni Place	2,200.00
C L Trombla and wife to Elsie Otto L 1 to 6 inc B 81 Uni Place exchange and	1.00
Frank A Boehmer and wife to Thos Coleman and wife L 19 B 2 L D P Co's 1st sub	1,300.00
Chas A Herman and wife to Wm L Lemon L 2 S 25 feet L 1 B 2 Williams sub part L 10 B 1 A Hurlbuts sub	17,000.00
F D Hill to Myrtle H Hill L 34 35 36 37 B 7 Belmont	1.00
Alice M Henderson and husband to Ella A Hamilton N 71 feet L 7 B 20 Peck's Grove add	5,700.00
Albert O Faulkner and wife to John I Moore L 21 B 3 Garfield Park add	800.00
James C Greer and wife to Etta Barackmen S 32 feet L 13 S 32 feet E 5 feet L 11 B 203 City	12,000.00
Don W Stewart and wife to James E Harsh and wife L 14 15 16 B 47 City	900.00
Jennie Alexander and husband to Ray N Millar L 4 B 1 Forburger's add	1,665.00

Social Welfare Society to Hold Annual Meeting

The annual meeting of the Social Welfare society will be held 7:30 Thursday evening at the Chamber of Commerce. Report of the past year's work will be given by the general secretary, C. E. Prevey. Reports of the finances of the society will be given by the treasurer, Morris Friend. A board of directors for the coming year will be chosen. All who contributed $2 or more annually are members of the society and are privileged to take part in the election. Notices of the meeting have been sent to all members. The general public is invited to the meeting.

TWO NEW COURSES FOR TRADE SCHOOL

Add Instruction in Dairy Products Making and Mechanical Drafting.

Two new courses have been added in the trade school of the University of Nebraska, of which Prof E. E. Brackett is principal. An eighteen-month's course in dairy manufacturing, including butter making, cheese making, testing of dairy products, study of the city's milk supply, and ice cream making given by the dairy department, and a two year course in mechanical drafting are the latest additions. About fifteen men can be accommodated in each course. Other departments in the trade school are: carpentry and cabinet making, machine shop practice, mechanical dentistry, plumbing, practical electricity, poultry and automobile mechanics. Nearly all of the students in the trade school are ex-service men. Trade school men can take related academic work in connection with their practical work.

The last legislature appropriated $75,000 from which 10 per cent was deducted, leaving $67,500 for the establishing and equipping of the trade school. his school is open to anyone who pays the $25 a month tuition.

A considerable number of the vocational students in the college of agriculture are taking the two-year course that trains men to manage farmers' co-operative grain elevators.

Stolen Automobile Is Abandoned and Destroyed By Fire

(Special to The Star.)

BEATRICE, Neb., Oct. 11. — Thieves stole a big Nash car from the Roe-Nash company here last night and after deserting it near the Miley Graves farm north of town on the Cornhusker highway, it burst into flames and was completely destroyed. Officers are searching for the thieves who made their escape.

The Terrible Tempered Mr. Bangs.

THE GUMPS—THREE VOTES FOR 25 BUCKS

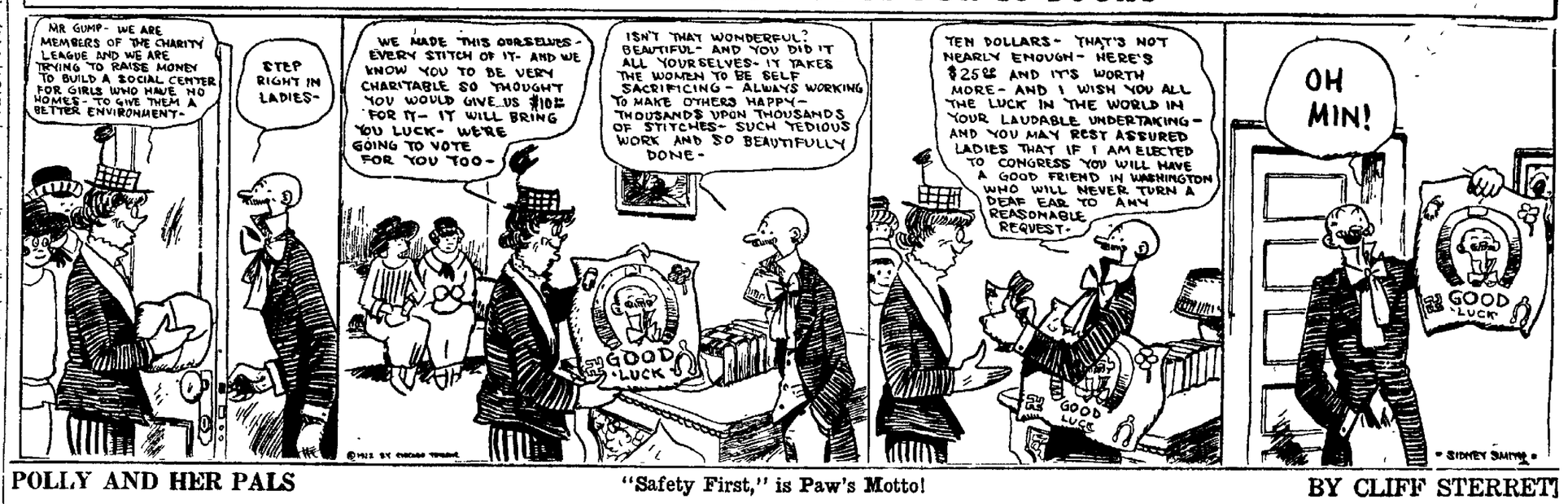

POLLY AND HER PALS

"Safety First," is Paw's Motto!

BY CLIFF STERRETT

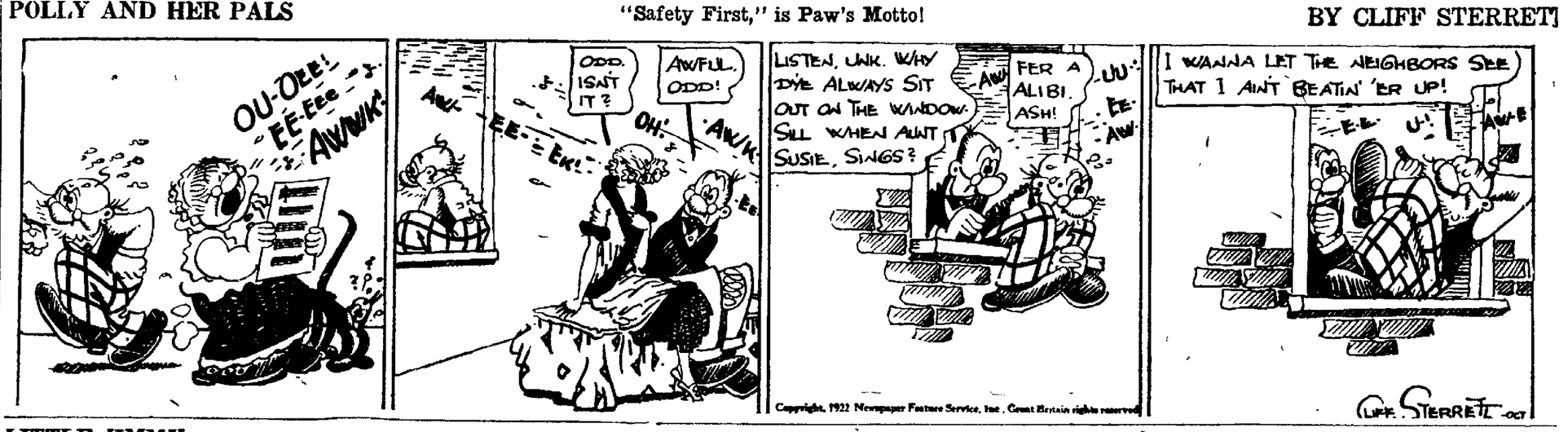

LITTLE JIMMY

Trouble Ahead For Dad.

BY SWINNERTON

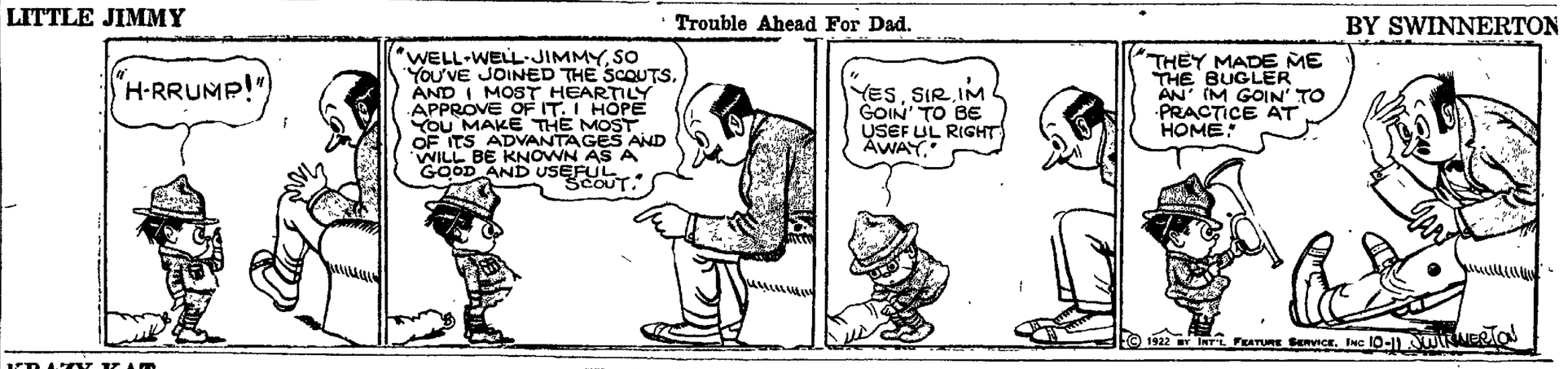

KRAZY KAT

Weight a Minute—This Is Deep Stuff.

BY HERRIMAN

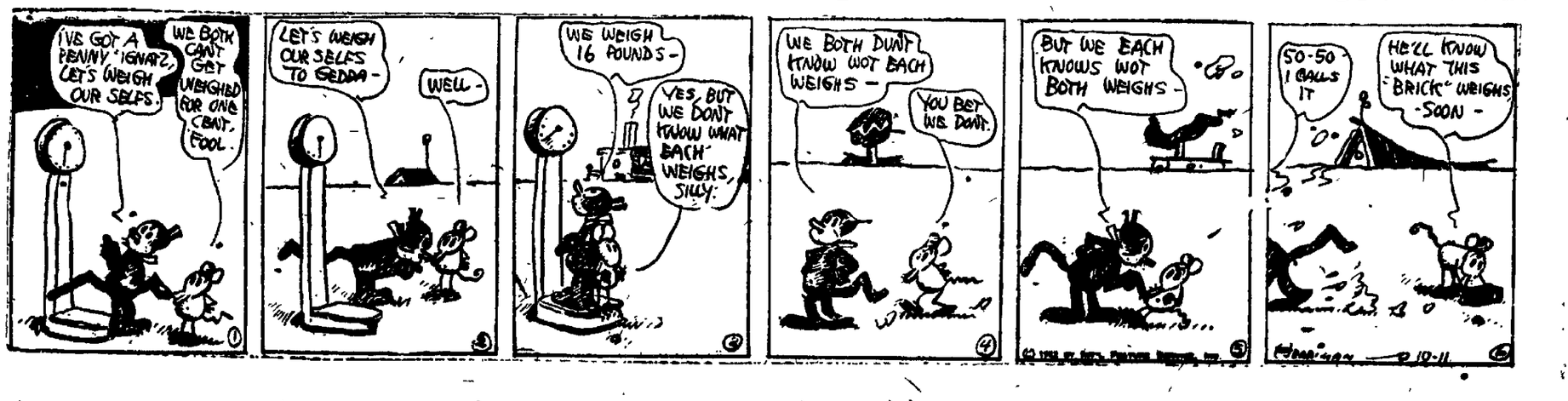

NEWSPAPER ARCHIVE® NEWSPAPER ARCHIVE®

MINERVA'S MAIL
Take Your Troubles to Minerva

Wants to Caddy.

Dear Minerva. My small son is just crazy to caddy at one of the golf links and has had a job offered him for after school hours. I have opposed him all summer as I feared such work would not be a good influence for him, that he would get into mischief and pick up things I do not want him to. His father is disgusted with me for trying to keep him so close. What is your opinion? The youngster does not need to work but we are not wealthy, have other children and his father thinks it would be fine for him to start earning a little money. MRS. K. H.

A: I agree with the father that it would be a splendid education for the boy to start earning a little money now. Also I think caddying is splendid work for youngsters. They are out in the healthful, open, the work is not exhausting, and the associations are more likely to be good than bad. Moreover caddying pays good money and attracts boys because of the opportunities which it offers. They hear of the fame that has come to other caddies, such as Jack McDermott, Walter Hagen, "Chick" Evans and Gene Sarazen, and they are fired with dreams of equal greatness. Sarazen, a recent champion, was merely one of the caddies four years ago earning his $1 or $2 a day. Now he is on his way to fortune as well as fame for the open championship in golf in the United States may easily mean a revenue of $15,000 or $20,000 a year.

So the youngster who caddies will swing the club and play a few holes every chance he gets. The boy of eleven to fifteen or thereabouts is the greatest imitator in the world and soon acquires the easy swing that bank presidents envy. The boy who wishes to follow up this line has a good job waiting for him, even if he doesn't become famous, for in the professional realm, a great many of the instructors who earn good money have graduated from the caddy class. So your son would be earning money for himself, a splendid training for a boy, earning it in a healthful way and perhaps paving the way to a paying profession if he cares to follow it.

The Unusual In Soups.

Dear Minedva: My husband is very fond of fancy soups which are served in hotels. Cau you tell me what the vegetables and herbs are that they use which make them different from the ordinary soups we make at home.—GRATEFUL.

A. Th- vegetables and cereals used in soups principally are carrots, tomatoes, asparagus, green peas, okra, macaroni, green corn, beans, rice, vermecelli, Scotch barley, pearl barley, wheat flour, mushroom or mushroom catsup, parsnips, beet-root, turnips, leek, garlic, shallot and onions, sliced onions fried n butter, and flour until browned, then rubbed through a seive.

The herbs favored are parsley, thyme, summer savory, marjoran, bay leaves, tarragon, allspice, cinnamon, nutmeg, cloves, mace, black and white pepper, red pepper, lemon peel and juice, orange peel and juice. These materials and the various catsups, wisely combined, are used to give wonderful flavor to the soups. Brown burnt sugar is sometimes used to color a soup brown. Spinach or parsley pounded in a mortar then tied in a cloth and the juice squeezed through is used to give a fine green coloring.

A Summer Flirtation.

Dear Minerva: When we were in the mountains this summer I met a yong man doing survey work out there and we became the best of friends. In fact a little more than friends for we verged something on to the sentimental. I thought he was just a great and through my encouragement, he has come here to go to school. And now Minerva in my home atmosphere and among my older friends I find I do not care for him at all. His manner which seemed amusingly unconventional to me last summer now seems coarse and uncultured. He is much bolder and more pushing than I would have imagined him to be He is jolly and witty and people like him. But I feel rather ashamed to be the cause of brining him here and then not want to have anything to do with him. I am certainly in a pretty mess. What can I do? He has a most possessive air, as I fear he had some right to have, but I don't want people to think I am engaged to him. I don't feel like ignoring him, in fact that would be a hard matter to do. What can I do anyway?—EDITH.

A. Yours is quite a severe punishment for a summer flirtation. It never pays to proceed too rapidly in a summer's acquaintance, for all too often it is the enchantment of the surroundings and the trickery of the vacation spirit which lends attraction to the man rather than the worth of his character and the brillance of his mind in themselves. You were at fault and you owe it to the young man to make his life in the early months of school as pleasant as possible. You are not called upon to sacrifice yourself to the extent of allowing him to monopolize you. Tell him clearly that you have your other friends to whom you wish to give some time. But you should introduce him to your friends and endeavor to get him happily acquainted with young people who like him and whom he finds congenial.

The Largest Man.

Dear Minerva: Can you tell us how large the largest man living is. A discussion of this came up in school one day among the children, as we were reading about the mythical giants, and I would like so much to have correct information on the subject—A RURAL SCHOOL TEACHER.

A. Karanloff, a man recently exhibited in Hungrary, is said to be one of the largest men alive, if not the largest, and is probably one of the tallest men of whom authentic record exists. This man is 9 feet 3 inches in height, and is built in proportion to his height. He is thirty-four years old. His hand is 1 foot 1 inch from fingertip to wrist; his foot is 1 foot 9 inches long; his chest measurement is 56 inches, the circumference of his head is 25 inches and his weight is 458 pounds. To support his huge body he eats four times the amount that a normal man eats. In four meals in the course of the day he consumes 4 or 5 pints of milk, 15 to 20 eggs, 3 or 4 pounds of meat, 5 or 6 loaves of bread, large quantities of potatoes beans and other vegetables, 4 to pints of wine and 5 to 6 quarts of beer. He also requires an enormous amount of sleep. Normally he passes the greatest part of the day in slumber and has been known to sleep for twenty-four hours at a time. When awake his movements are slow and deliberate and he is said to doze often when left alone.

G. O. P. Committee Nominates Morgan For County Clerk

J. B. Morgan was nominated for Lancaster county clerk by the county central republican committee, Tuesday afternoon. No other person was suggested for nomination and the vote was unanimous. Nearly the entire membership of the committee was present at the meeting, which was held in Chairman R. F. Stout's office.

Mr. Morgan has been deputy county clerk since July, 1920, and was appointed clerk by the county commissioners Monday to fill the vacancy caused by the death of County Clerk W. L. Minor. Mr. Morgan has appointed Mrs. Minor deputy county clerk. She has assisted in the office for several months.

The county central democratic committee will meet at the Grand hotel Saturday noon to nominate a candidate for county clerk. Mr. Minor had been endorsed by he democratic party, as well as by the progressive party. The progressive party has no county central committee.

The box is *blue*
Opal jar inside

Be sure to get real Resinol

If you want to get rid of eczema, pimples, or other distressing skin eruption, you will accept no "substitute" for Resinol. Preparations similar in name or appearance are *not* "just the same as Resinol." Although a *few* unscrupulous dealers may offer them *as* or *for* Resinol, they are often crudely made, of little healing power, and some may even be dangerous to use. Buy in the original *blue* package.

Resinol is never sold in bulk

CASTORIA
For Infants and Children
In Use For Over 30 Years
Always bears the Signature of Chas. H. Fletcher

SIMMONS MAKES STRONG CAMPAIGN

Republican Nominee For Congress in Sixth Has An Extensive Itinerary.

"Bob" Simmons, republican nominee for the regular term in the Sixth congressional district, is conducting a vigorous campaign and making a favorable impression upon the voters. Besides having the solid support of the ex-service men, Simmons is receiving assurances from a good many democrats that they intend to cast their votes for him.

Herewith is the itinerary which Mr. Simmons will pursue during the last half of this month:

October 16.—Merna, 8:30 to 8:30; Arnold, 11 to 12; Stapleton, 2 to 3; Gandy, 3 to 4; Calloway, evening.

Broken Bow, 12 to 5; Ansley, 6 and night.

October 18—Eddyville, 9:30 to 10.30; Sumner, 10.30 to 11; Miller, 11:15 to 1; Shelton, 2:30 to 5; Gibbon, 6 and evening.

October 19.—Kearney, 8 to 1:30; Elmcreek, 2:30 to 3:30; Overton, 4 to 5; Lexington, 6 and evening.

October 20.—Lexington, 8 to 10; Cozad, 11 to 3; Gothenberg, 4 to night.

October 21.—Brady, 9 to 10; Maxwell, 10:30 to 11:30; North Platte, 2and night.

October 23.—Wellfleet, 9 to 10; Wallace, 11:30 to 1:30; Hershey, 4 to 5; Sutherland, 6 and night.

October 24.—Sarben, 9 to 9:30; Paxton, 10 to 11; Keystone, 12 to 2; Ogallala, 3 to 5; Brule, 6 and night

October 26.—Big Springs, 9 to 10.30; Chappell, 12 to 2.30; Lodge Pole, 3 to 4; Sunol, 4:30 to 5; Sidney, 6 and night.

October 26.—Potter, 9 to 10; Dix, 10 to 11; Kimball, 12 to 2:30; Buchnell, 3:30 to 4:30. Harrisburg, 6 30 to 8:30 evening.

October 27.—Bayard, 9 to 11 a. m.; Bridgeport, 12 to 2:30 p. m.; Broadwater, 3:30 to 4:30.

October 30.—Hemingford, 9 to 10; Chadron, 1 to 5; Hay Springs, 6.30 and night.

Octboer 31—Rushville 9 to 10.530; Gordon, 11 to 1.

10 00; Gordon, 11 to 1 p. m.

If train connections can be made, Mr. Simmons will also be at Cody, on October 31, from 4 to 5 p. m. and at Merriman from 7:30 to 9:30 in the evening.

On November 1, he is billed for these towns: Whitney, 11 to 12; Crawford, to 2; Harrison, 3 to 4; Agate, 5 to 5:30.

IOWA MASONS GATHER.

MASON CITY, Ia., Oct. 11.—Masons from all part of the state are here today for the twenty-third annual assembly of the grand council Royal and Select Masters of Iowa. The grand chapter convocation will open tomorrow and extend over three days.

A COLD GONE IN FEW HOURS

"Pape's Cold Compound"
Acts Quick, Costs Little,
Never Sickens!

In a few hours your cold is gone, head and nose clear, no feverishness, headache, or stuffed-up feeling. Druggists here guarantee these pleasant tablets to break up a cold or the grippe quicker than nasty quinine. They never make you sick or uncomfortable. Buy a box of "Paps'e Cold Compound" for a few cents and get rid of your cold right now.—Advertisement.

NOW DO MY WORK WITH EASE

Because Lydia E. Pinkham's Vegetable Compound Restored My Health

Hornell, N.Y.—"I was in bad health but there didn't seem to be any one thing the matter with me. I was tired out all over and it was an effort for me to move. I was irritable and could not sleep nights and had trouble with my bowels and at my periods. It seemed that nearly every one around me knew of your medicine and wanted me to try it, so at last I took Lydia E. Pinkham's Vegetable Compound Tablets and Lydia E. Pinkham's Blood Medicine and improved every day. I do all my own work now except the washing and do it with ease. I can accomplish as much in a day now as it would have taken me a week to do last winter and I try to get every one I know to take your medicine to build them up. You are welcome to use this letter as a testimonial if you like."—Mrs. Chas. Baker, 21 Spencer Ave., Hornell, N.Y.

In almost every neighborhood there are women who know of the value of Lydia E. Pinkham's Vegetable Compound. They know because they have taken it and have been helped. Why don't you give it a trial?

Harding's Cabinet Discusses Levant

WASHINGTON, Oct. 11.—The situation in the Near East both as to relief and political aspects was discussed informally today by President Harding and his cabinet, but it was stated that there was no announcement to be made.

SELECTS COAL COMMISSION.

WASHINGTON, Oct. 11.—President Harding has selected the members of the federal investigating commission to investigate the coal industry and the names will be made public late today.

Good Grocers Want You To Ask For
Meadow Gold Butter

Good grocers usually give you Meadow Gold butter when the selection is left to them. This is because they know you will always find Meadow Gold uniformly good and that you will want to use no other brand.

Butter is an ideal food, and when it is made and packed the Meadow Gold way you'll want to spread it on thick.

Meadow Gold is churned fresh daily in immaculate creameries from pure, fresh cream, thoroughly pasteurized. And to protect its goodness and guard its purity Meadow Gold is triple wrapped and sealed at the creamery. The precaution, care and skill in making and packing Meadow Gold are your insurance against disappointments.

Buy Your Butter by Name—
Say Meadow Gold!

BEATRICE CREAMERY CO.
Lincoln, Nebraska

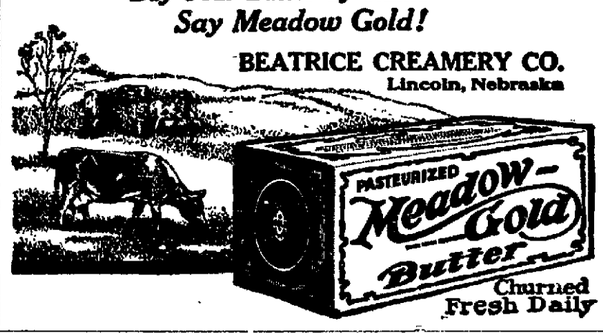

Churned Fresh Daily

A Sale of Velvet HATS $5

An exceptional purchase on the part of our buyers and we pass it along to you.

All the very newest shapes—large, small and medium.

Coque and Swirling Feathers dominate in trimmings, but there are many Flower, Jeweled Ornaments and Dashing Bow garnitures.

COLORS: All the Woodsy Browns and Henna Tones, King Blue, Petrol, Cerise and Black. Excellent values at half their marked price.

FAMOUS
1109 O Street.

NEW LUMBER USED
$16 to $45 per 1,000
TRESTER CO.
869 No 27 B 2068

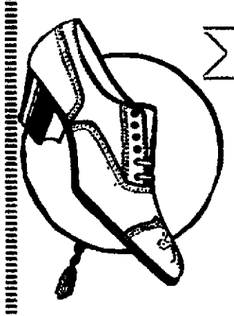

SCHOOL TEACHERS, WELCOME!

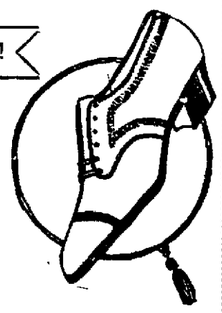

A Complimentary Sale
FOR
SCHOOL TEACHERS
OF
Four Special Numbers in Oxfords

These oxfords on a last as pictured above in four leathers:

No. 1 Dark brown mahogany calf skin
No. 2 Black suede
No. 3 Black suede with patent trim
No. 4 Combination of light and dark brown calf skin

$7.50 These oxfords are built with 1½ inch heel, welt sewed bottoms and are of the newest patterns of the season. **$7.50**

MAYER BROS. CO. ELI SHIRE PRESIDENT

THE WESTERN

THE WESTERN FURNITURE & MFG. CO. Established 1890 LINCOLN, NEB.

SINCE "1890"

THE WESTERN FURNITURE & MFG. CO. Established 1890 LINCOLN, NEB.

we have been serving the people of the middle west

IN 1890 Mr. Sam Wessel, sole owner of The Western Furniture & M'f'g Co., started manufacturing mattresses, with only two mattress makers. The policy of this new concern was to make the best mattress for the money—anywhere. "Fair Treatment" and "Honest Dealings" were their slogans. About 10 years ago, the firm—now The Western Furniture & M'f'g Co., began jobbing Furniture. Now we are one of the leading wholesalers of Furniture and Rugs in this section of the country. We have men selling to satisfied dealers in five states.

About 2 years ago we decided to sell direct to the people of Lincoln and vicinity, and today we enjoy the reputation of being one of the largest distributors of Furniture, Bedding and Rugs in the city of Lincoln.

Our tremendous buying power enables us to secure big discounts, and we pass these discounts on to you—and our location is away from the high rent district.

This gives us ANOTHER advantage.

THE WESTERN FURNITURE & MFG. CO. Established 1890 LINCOLN, NEB.

YOU RECEIVE THE BENEFITS
Often you can save 25% to 50% Here

THE WESTERN FURNITURE & MFG. CO. Established 1890 LINCOLN, NEB.

10th and Q Sts.

NEWSPAPER ARCHIVE® NEWSPAPER ARCHIVE®